We Proudly Present

The

Glacier

1959-1960

The Glacier Staff

CO-EDITOR	Ernestine Scott
CO-EDITOR	Pat Patterson
ASSISTANT EDITOR	Billy Little
BUSINESS MANAGER	Nancy Norman
ASSISTANT BUSINESS MANAGER	Cecile Nitsch
SPORTS EDITOR	Collier Randolph
FEATURE EDITOR	Bob Shoemake
PHOTOGRAPHER	Billy Little
ASSISTANT PHOTOGRAPHER	Don Adams
SPONSOR	Mr. Middleton

Winters High School

Winters, Texas

Page of Contents

Title Page 1

Contents 2

Foreword 3

Dedication 4

Administration 6

Faculty 9

Favorites 13

Seniors 27

Juniors 37

Sophomores 45

Freshmen 53

Activities 61

Sports 95

Snapshots 115

Junior High 119

Classified 133

Glacier

Winters High School

Foreword

Each year, the Glacier Staff hopes to present an annual that you will treasure and be proud to own for the rest of your years. A yearbook is a memory book, a reference file of the best years of your life.

And every year, the Staff argues, and works, and worries, as deadlines are barely met. Then finally, out of the confusion, this year's Glacier gradually emerges.

This year we have tried to put together the best possible annual; and in keeping with our "Dreams" theme, we attempted to record the dreams of Winters High students.

The Staff sincerely hopes that as you go through life you will keep these dreams in mind; and that you will regard this Glacier as one of the highlights of your high school years.

Now, we proudly present the 1959-1960 Glacier.

We Dedicate to You . . .

Mrs. Buckner

This year's Glacier Dedication goes to a p e r s o n whom we think certainly deserves this h o n o r. In every way, she tries to help the students and show an interest in school affairs. She patiently maintains order and quiet on second floor.

Whether it is y e l l i n g, "Pugnate! Pueri! Pugnate!" at a pep rally or patiently explaining a geometry theorem, she is untiring in her interest in the student body.

The Staff hopes that in dedicating this annual we can show the respect which we feel for her and partially thank her for her interest and work.

We respectfully d e d i c a t e the 1959-1960 Glacier to Mrs. E. Y. Buckner.

Among her other "second floor duties," Mrs. Buckner also has a study hall. She has truly been a guide to all students even in subjects she doesn't teach. We would like to thank her again for her interest in Winters High School.

Superintendent

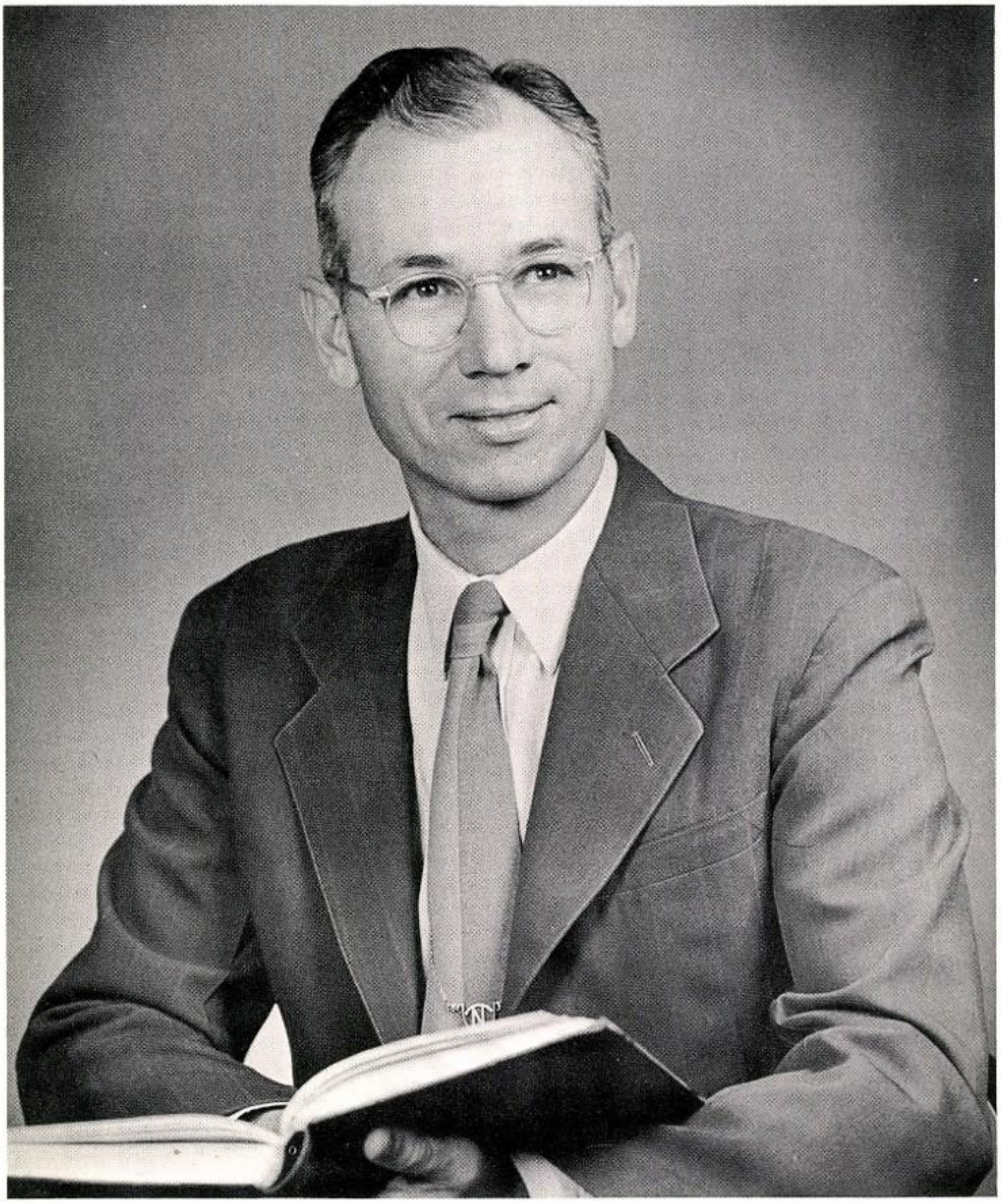

It is distinctly a privilege to congratulate you upon the successful completion of your high school work. The attributes shown by you in achieving this goal will be of benefit to you throughout life and I sincerely hope this spirit of cooperation, this ambition, this dependability and enthusiasm will remain a part of the adult life you now enter.

May your life be successful, happy and of benefit to your fellowman, your community and your country.

Sincerely,

James B. Nevins
Superintendent

Principal

I consider it a tremendous challenge and a great honor to be called upon to make these few passing remarks in your yearbook. This is of course farewell to the seniors who will this year leave our high school. However, it is a farewell that can be looked upon with remembrances of a school year of great achievements in all aspects of our school life. I offer to each of you my sincere congratulations for being a part of the finest student body anywhere.

We will thumb the pages of this yearbook many times in the years to come. It is well to remember the words of George Eliot who wrote "It's but little good you'll do, watering last year's crops." We might add to that proverb the thought that we should look ahead to next year's harvest. You have attended school so that you might better yourself in the harvests of the many tomorrows is important and your contribution to that tomorrow is dependent upon how well you have learned in the past and how willing you are to learn in the future.

Would that it were possible I would give you success, courage, vision, and a productive life. Though I cannot give to you these things I do wish to you all of those things your ambitions desire, your ability can give to you, and your hard work can earn for you.

Sincerely,
Rodney D. Cathey

School Board

JOHN NORMAN
President

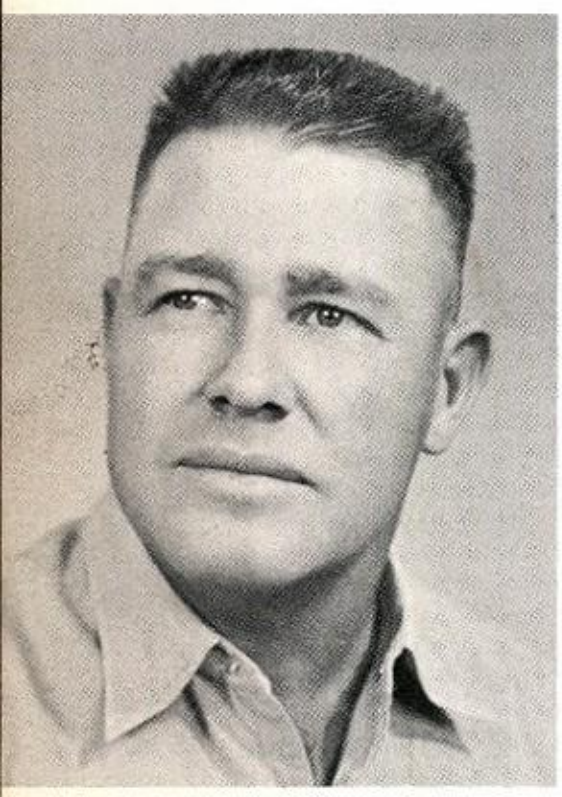

MILTON JACKSON

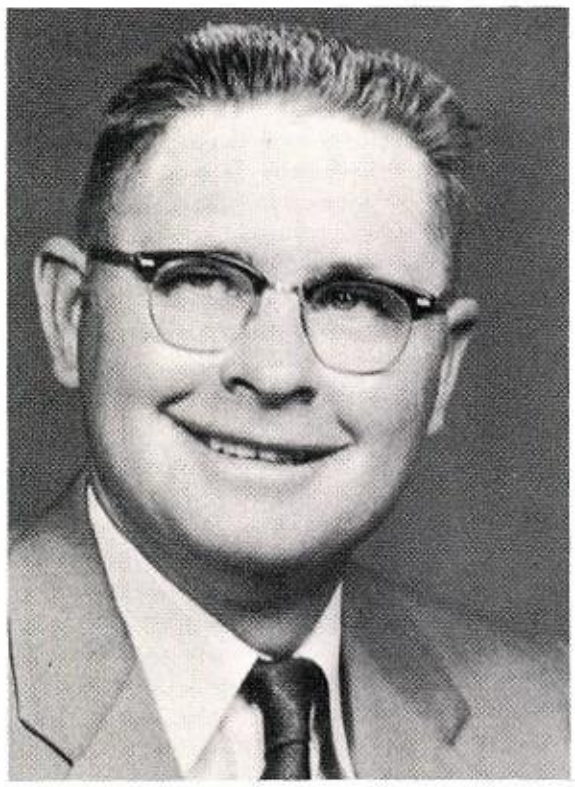

A. L. MITCHELL
Vice-President

BILL MINZENMAYER

JAMES GLENN

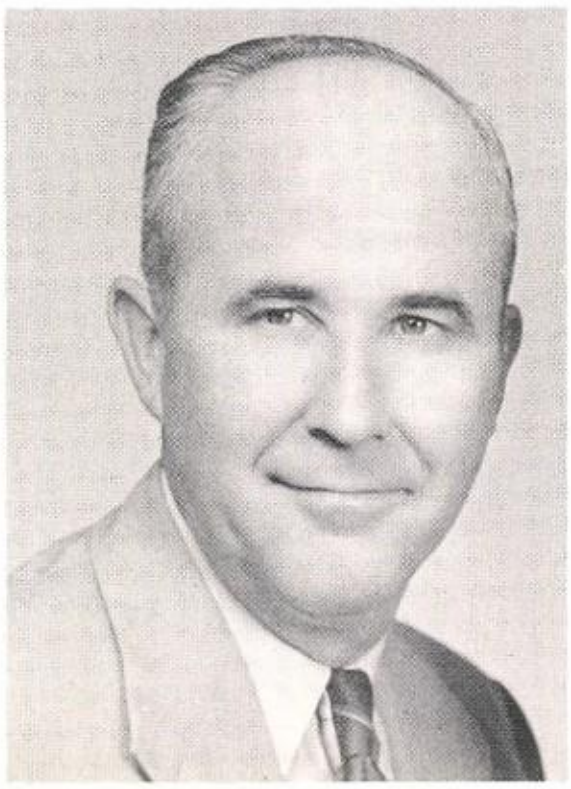

RAYMON LLOYD
Secretary

JAKE PRESLEY

Faculty

High School Faculty

Mrs. Harry Benson
Spanish Journalism

Mr. H. R. Bruton
Math Physics

Mrs. E. Y. Buckner
Math Latin

Coach Ed Cheek
Physical Ed.

Miss Mattie Cooke
Math

Mr. J. P. Durgan
Shop Mech. Draw.

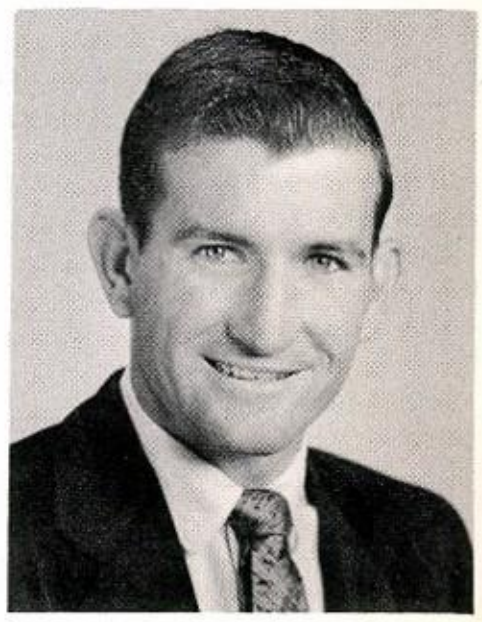

Coach Jerry English
Physical Ed.

Mrs. Myrle Frazier
Librarian

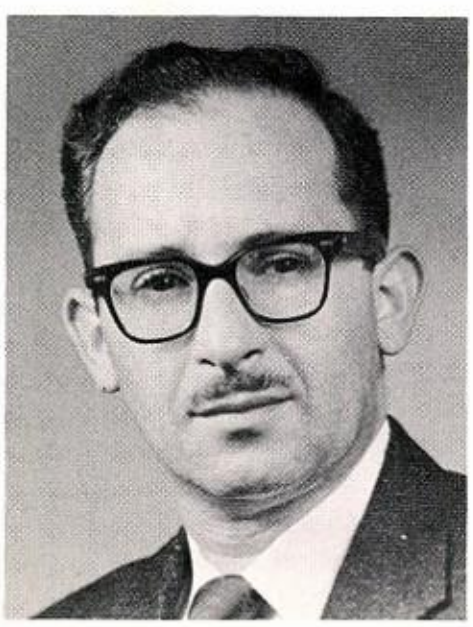

Mr. R. R. Gans
Music

Miss Freddie Gardner
Physical Ed.

High School Faculty

Mrs. C. S. Jackson
Commercial

Mrs. Eva Kelly
History Civics

Mrs. Charles Kruse
English

Mr. Lon McDonald
V. A.

Miss Marie Maughan
Home Economics

Mr. W. B. Middleton
Science

Miss Leah Miller
Speech English

Mr. L. D. Robinson
V. A.

Mrs. B. T. Shoemake
English

Coach W. T. Stapler
Physical Ed.

Mrs. W. Younger
Home Economics

Teacher Snaps

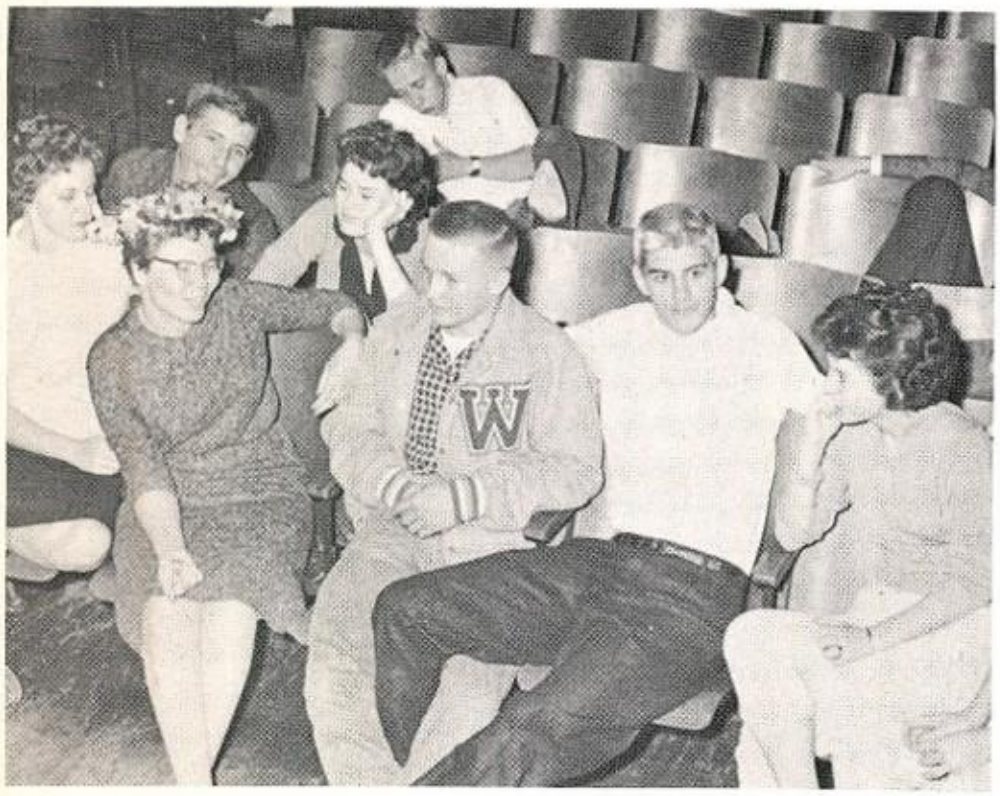

Is the hat necessary, Miss Miller?

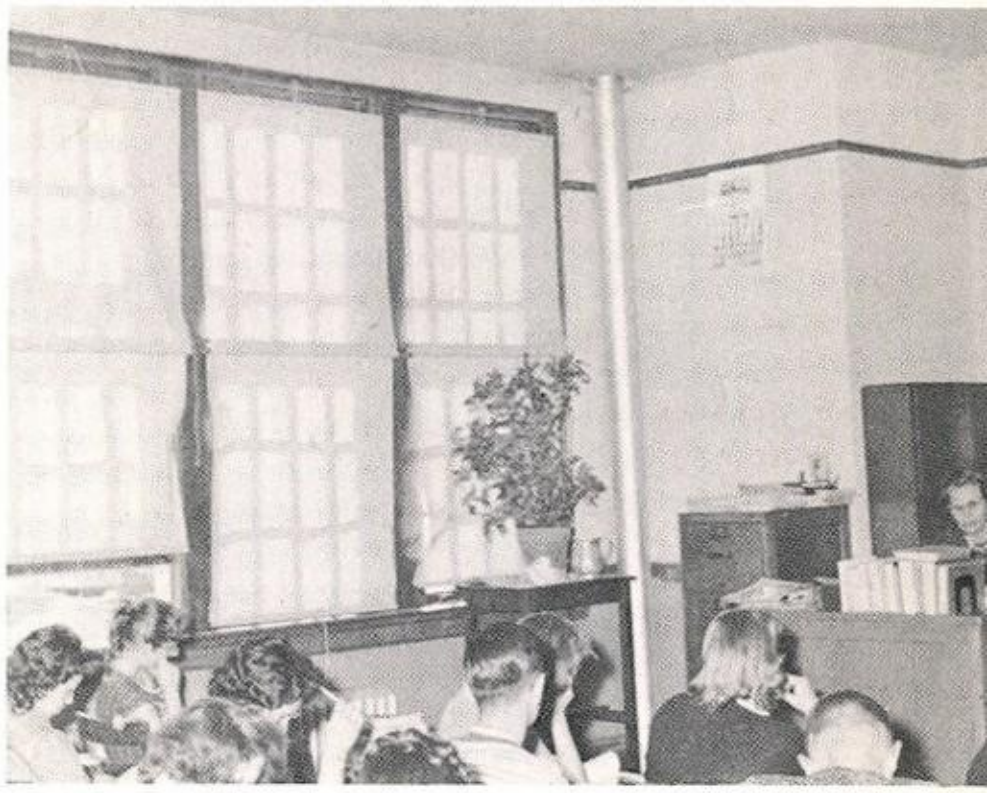

What are you telling those Sophs., Mrs. Kruse?

Winters' Mayor Harvey D. Jones presents

Mrs. Jackson with a watch showing community thanks for an outstanding job.

That "Good Ol'" cafeteria, right, teachers?

Mr. Middleton, is Mr. Nevins presenting you your 10-year service pin, or telling you a joke?

Favorites

EVELYN HUDGINS

JUNIOR CANDIDATE

Miss Glacier of 1960

LEFT TO RIGHT: Freshman Bobbye Howard, Her Majesty, Senior Carol Smith, and Sophomore Coylene Riddle.

Three years ago the GLACIER staff decided to hold a school-wide contest for the purpose of electing the Queen of the yearbook. For the first two years the election was swept by seniors--and then there came a junior--a junior whose personality, beauty, and friendliness captured the hearts of the students and Miss Evelyn Hudgins was elected by a huge margin. Evelyn is a cheerleader, a member of the NHS, FHA, and Choir. Her campaign speaker, Kirwan Knapp, said, "Evelyn's charm and beauty speak for themselves." We cannot add anything either--for her pictures also speak quite well.

Like most of the WHS students, Evelyn, while studying to maintain her NHS rating, dreams of the "Good Ol' Summertime."

Most Representative Girl

RUTH ANN SPILL

Most Representative Boy

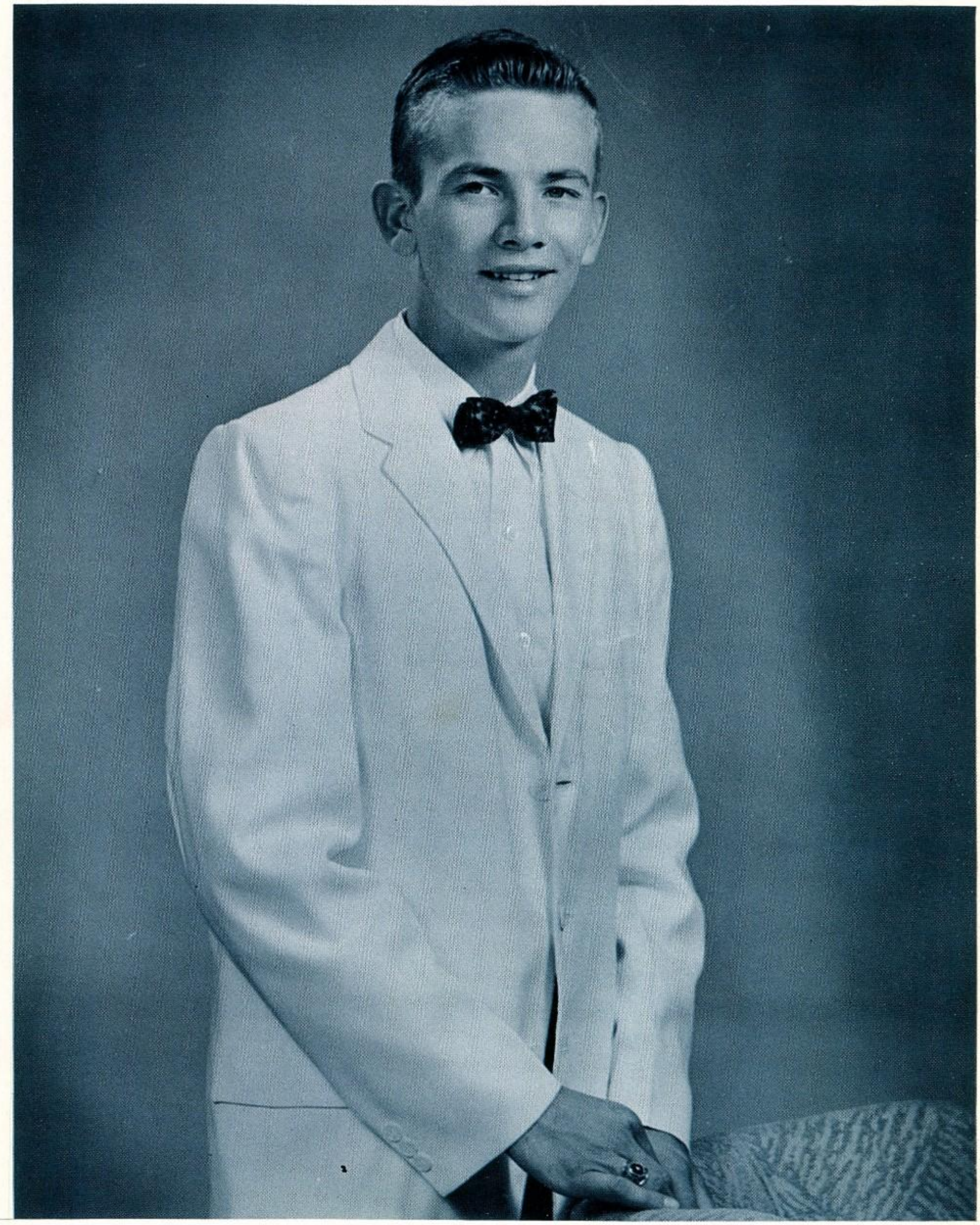

JIMMY SMITH

Senior Favorites

Rita Walker

Paul Tharp

Junior Favorites

Karen Foster

William Grissom

Sophomore Favorites

Johnny Caskey

Lou Awalt

Freshman Favorites

Bobbie Howard

Dan Roberts

Who's Who

NATIONAL HONOR SOCIETY
Gary Onken

As Vice-President of the NHS, Gary is well liked for his willingness to help.

STUDENT COUNCIL

Nancy Roberts

Nancy, finishing her second term of office as Secretary of the Student Council, has done the job well.

QUILL & SCROLL

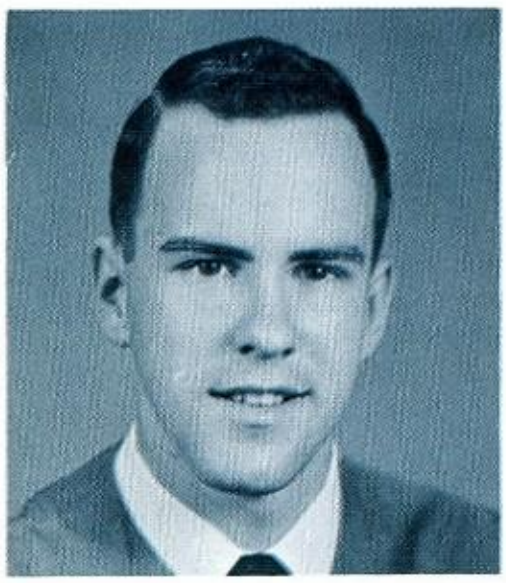

Billy Pumphrey

Billy, well known for his "ever ready" ideas, has served well in his office as President.

GALE
Eva Benson

Being Sports Editor of the GALE this year, Eva has covered the Girls' Basketball games very efficiently.

BAND

James Bryan

James, who sits 1st chair in the cornet section, is an outstanding leader, a hard worker, and an essential part of the band.

CHOIR

Diane Buckner

Diane not only did a wonderful job singing alto in the Sno-flakes, but also served as the President of the Girls' Choir.

FHA
Frances Saunders

Frances, who served the FHA as Reporter, covered the activities thoroughly throughout the year.

FFA
Sammy Albro

Sammy's hard work for the FFA as President shows proof of his sincere interest in their projects and desire to lead the Chapter to greater goals.

Who's Who

AUTHORS ANONYMOUS
Lynann Kruse

As Secretary of the AAC, Lynann has done much to further the creative writers' cause.

SPANISH CLUB

David Benson

As President, David led the Spanish Club to grow and progress in its second year of organization.

FOOTBALL

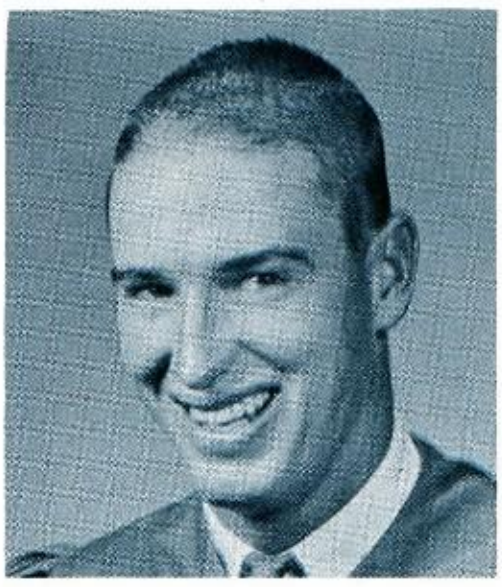

David Burton

A hard fighting Blizzard did a fine job as a tackle this year. Hard work for our team won David the honor of "Outstanding Football Player of '60."

LIBRARY CLUB
Elizabeth Grenwelge

As President-elect of the TALA of District III, Elizabeth has done outstanding work in the local club.

GIRLS' BASKETBALL

Kay Byrd

Because of her hustle, spirit, and desire, Kay has won the honor of being recognized as possibly the best guard in the District.

Jimmy's willingness to keep fighting and do his best on the court makes his truly "Outstanding Basketball Player '60."

BOYS' BASKETBALL
Jimmy Smith

Desire, willingness, and hard work have made Walter a most successful track captain.

TRACK
Walter Kraatz

Most Friendly Girl

Toni Johnson

Most Friendly Boy

Sammy Albro

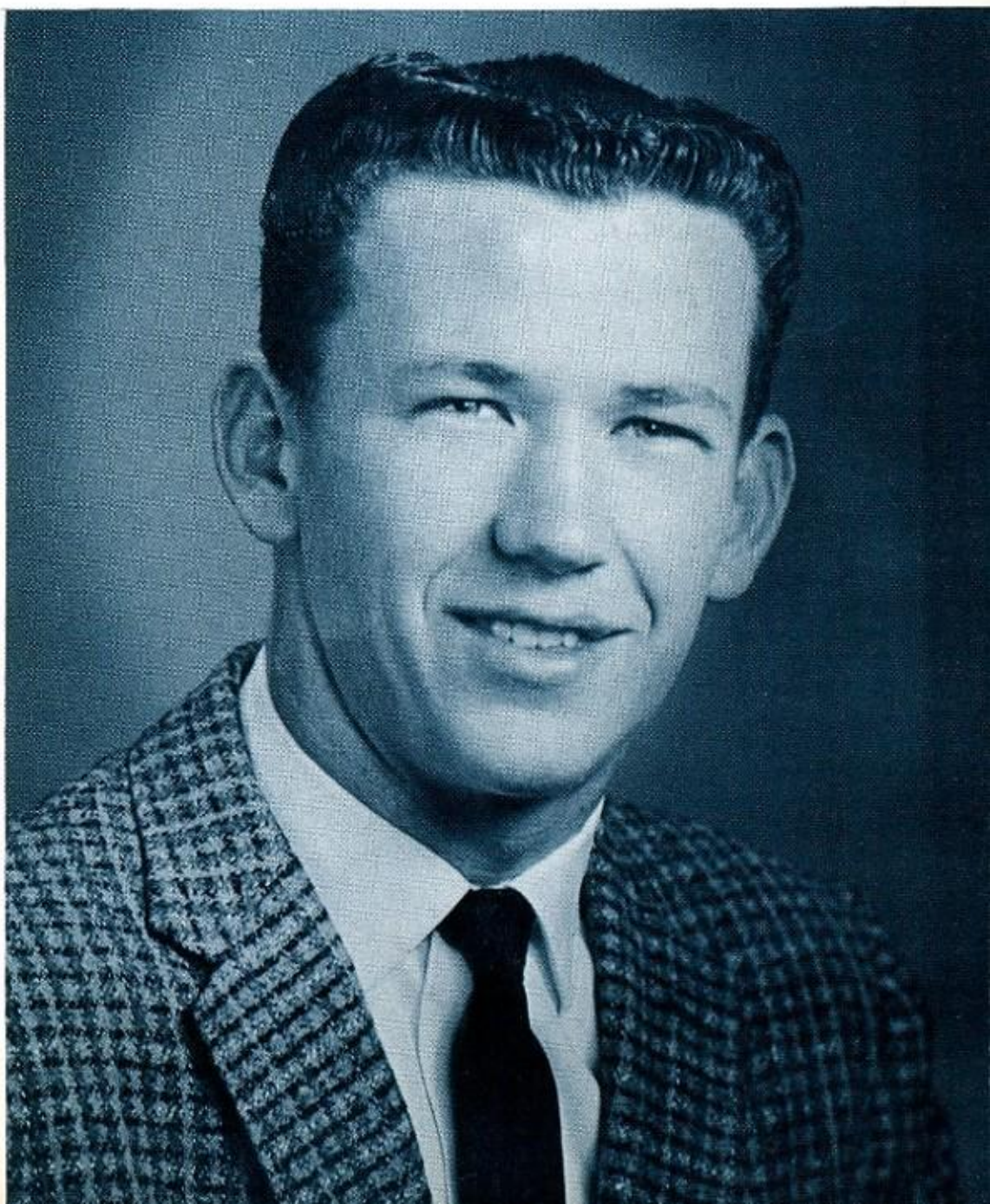

Most Beautiful Girl

Rita Walker

Most Handsome Boy

Kirwan Knapp

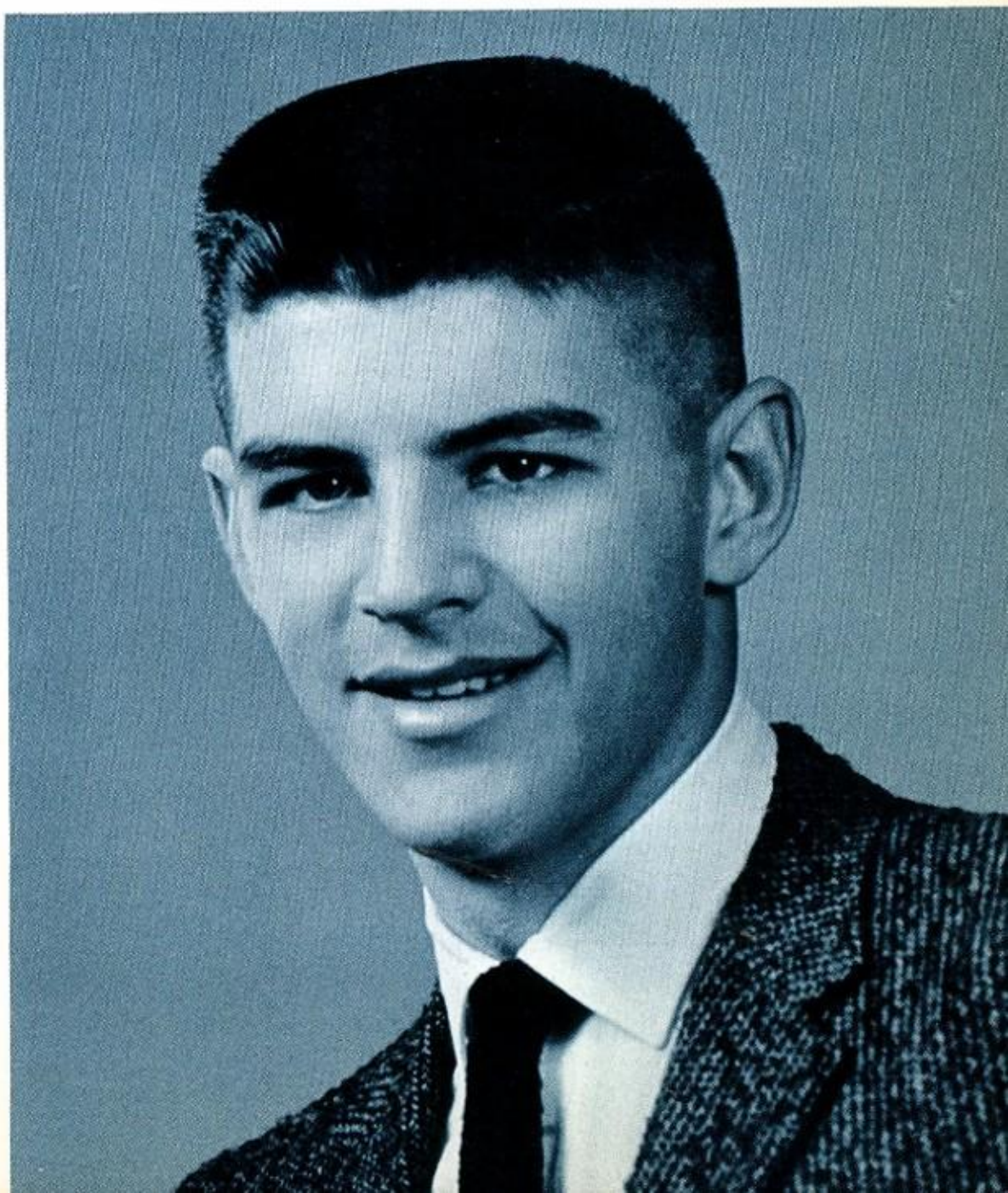

Blizzard Royalty

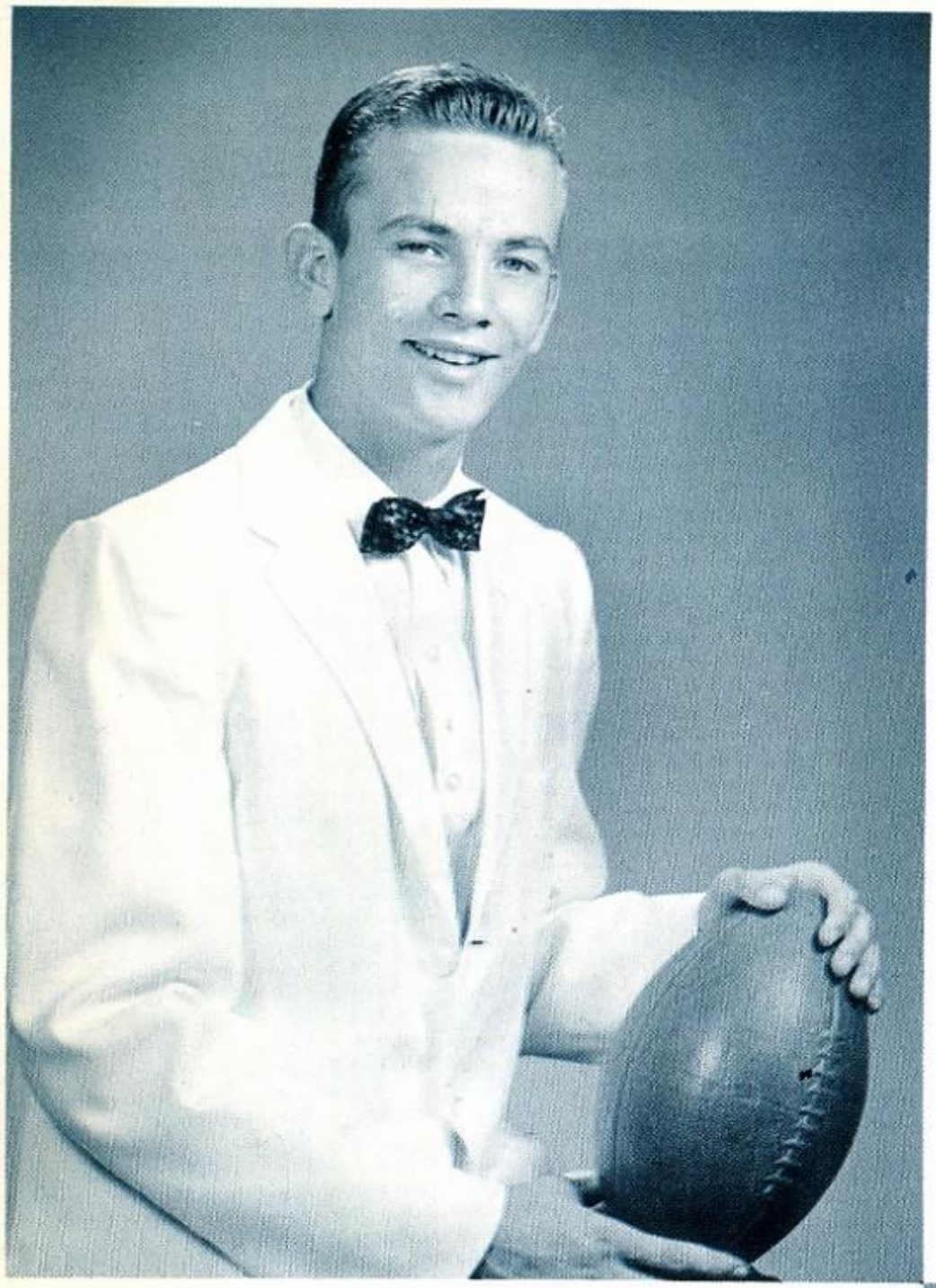

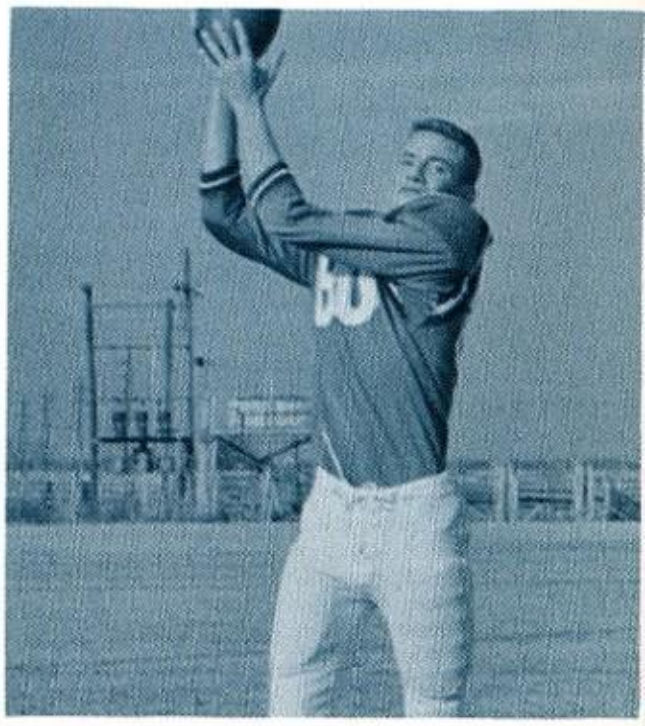

KING JIMMY SMITH

QUEEN LAVERA WILLIAMS

Seniors

OFFICERS:

President. . . . . Junior Guy
Vice-President . . . . . .David Burton
Secretary. . . . . Edna Mayfield
Treasurer . . . . . Carol Smith
Reporter . . . . . Rita Walker

SPONSORS:

Ed Cheek, head sponsor
Nell Benson
Robert Gans
Eva Kelly
Corrine Buckner

Seniors

SAMMY ALBRO
'56-'57 Freshman Class President; '56-'57 Student Council; '56-'57 FFA '57-'58 FFA Historian, '58-'59

FFA Vice-Pres.; '59-'60 FFA Pres.; '57-'58 "B" Football; '57-'59 "B" Basketball; '59-'60 "A" Football and Basketball.

DALTON ATTAWAY
Transferred from Greenville High; '58-'59 "B" Football; '59-'60 "A" Football; '58-'60 FFA; '58-'59 Track.

ARCHIE AUSTIN

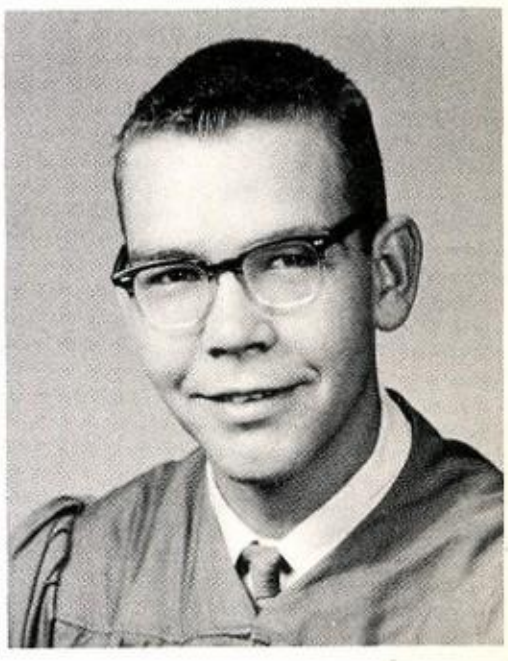

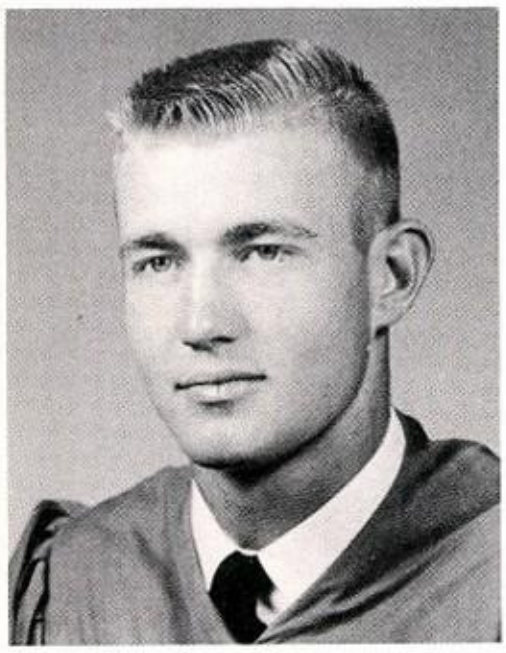

STANLEY BOLDEN
'57-'58 "B" Football; '58-'60 Varsity; '56-'60 FFA; '57-'58 Farm Skill; '58-'59 Sr. Chapter Conducting.

DAN BROWN
'56-'60 FFA; '56-'58 FFA Farm Skill; '57-'59 FFA 2nd Vice-Pres. '56-'59 FFA Judging Team; '57-'58 State Judging; '56-'57 Football.

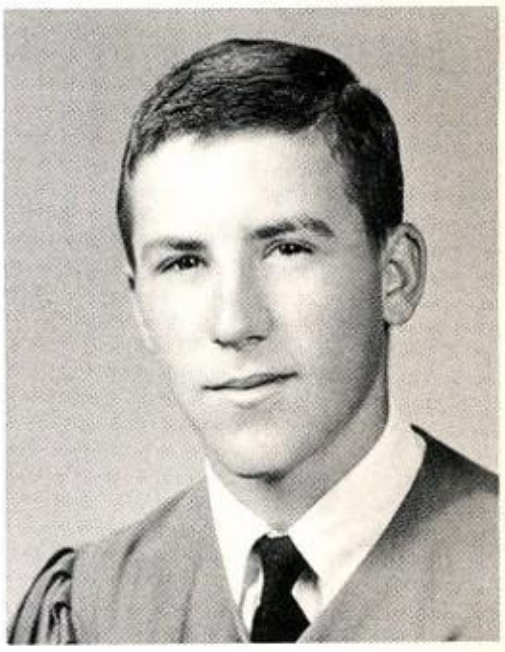

JAMES BRYAN
'56-'60 Band; '57-'60 Swing Band; '56-'57

Football; '56-'57 Basketball; '56-'57 Track.

Seniors

DAVID BURTON

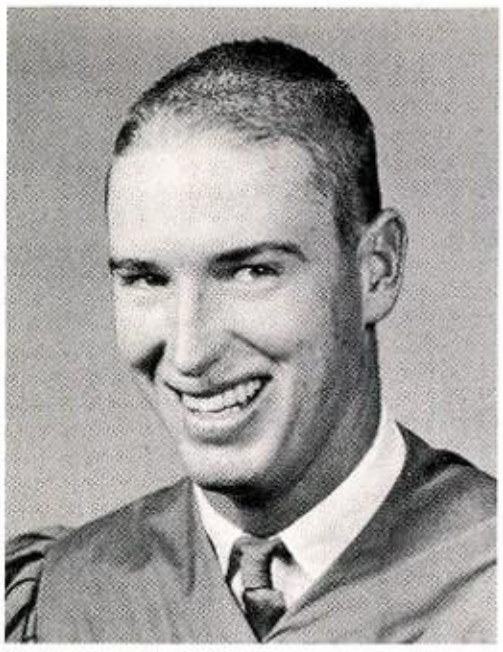

KAY BYRD
'57-'58 Transferred from Andrews; '57-'58 Class Favorite; '58-'59 Outstanding Volleyball Player; '57-'60 Basketball; '57-'60 Band; '57-'60 Volleyball.

NEIL CRAIG

TOMMY CRANFORD
'56-'57 Track; '57-'58 "B" Football; '57-'59 Track-1 mile; '57-'58 FFA; '59-'60 "A" Football.

NONA DAVIDSON
'56-'60 Band; '58 Glacier Queen Candidate; '56-'57 FHA; '58-'60 Gale Staff; '58-'60 Gale Exchange Ed.

LOUIS DIETZ
'57-'60 Varsity Football; '57-'58 FFA.

Seniors

JERRY DUNNAM
'59-'60 Tri-Football Capt.; '56-'60 Football; '56-'60 Basketball; '57-'58, '59-'60 Track; '56-'59 FFA; '56-'57 Greenhand Sentinel; '57-'58 Chapter Parl.; '58-'59 Chapter Sentinel; '58-'59 Sentinel of Spanish Club.

CAROLYN FAUBION
'56-'60 Basketball; '57-'60 Volleyball; '58-'59 Who's Who in Basketball; '59-'60 Basketball; '59-'60 Basketball Captain; '56-'57 Freshman Favorite; '56-'60 Band; '59 Band Sweetheart; '56-'57 FHA.

BARBARA GERHART
'56-'60 Band; '56-'57 FHA; '58-'60 Gale Staff; '58-'59 Jr. Play; '57-'60 Band Lib.; '57-'59 Office Girl; '59-'60 Gale Copy Ed.

BARBARA GRISHAM
'56-'60 Band; '56-'59 Basketball; '57-'59 Volleyball; '58-'60 Swing Band; '57 Christmas Play.

JUNIOR GUY
'56-'57 Basketball, Track, Freshman Veep; '57-'58 Greenhand Treas.; 3rd Dist. Parl. Procedure, Varsity Football, Class Pres.; '58-'59 FFA, Class Pres.; FHA Sweetheart, Varsity Football, Track; '59-'60 Varsity Football, Football Capt., Class Pres.

TONI JOHNSON
'56-'57 Queen of Hearts; '58-'59 Glacier Queen Runner-up; '59-'60 N.H.S. Rep.; '59-'60 FHA Sec.; '59-'60 Choir Sec.-treas.; '59-'59 Jr. Play; '59-'60 FFA Candidate; '59-'60 Office Girl; '56-'57 Student Council; '56-'58 Basketball Mgr.

Seniors

DORRETHA KING
'57-'60 Basketball; '58-'59 Outstanding Basketball Player; '57-'60 Volleyball; '58-'59 All Dist.

in Volleyball; '58-'59 Volleyball Capt.; '58 Tennis; '58-'59 Student Council; '58-'59 Class Sec.

WALTER KRAATZ
'56-'59 FFA; '57-'60 Track; '58-'60 Basketball.

NELLIE LACY
'56-'57 FFA Sweetheart; Dist. Runner-up; '58-'59 FFA Queen; '59-'60 Feature Twirler; '56-'59 Majorette; '56-'60 Band; '56-'59 FHA; '59-'60 Gale Staff Bus. Mgr.

BERTALENA LEWIS
'56-'59 Band; '56-'58 FHA; '59 Jr. Play; '56-'59 Office Girl; '58-'60 Basketball Mgr.

SUE LINDSEY
'56-'60 Band; '57-'58 Band Sec.; Treas.; '59-'60 Band Lib.; '56-'60 Swing Band; '58-'60 Gale Staff Assist. Ed.; '59 Jr. Play; '59-'60 Spanish Club.

BILLY LITTLE
'56-'60 Band Hist; '56-'60 Swing Band; '56-'58 Choir; '57-'60 Annual Photographer; '57-'60 A. A.; '57-'58 3rd V. F. W. Contest; '58-'60 Student Council; '57-'58 A. A. Rep.; '58-'59 Assist. Gale Ed.; '58-'59 A. A. Veep.; '58-'59 Q. &. S.; '58-'59 Spanish Club Veep.; '58-'59 1st Dist. Poetry Reading 3rd Region Poetry Reading; '58-'59 1st Dist. V. F. W. Contest; '58-'59 Q. &. S. Natl. Award News Writing; '59-'60 Pres. Student Council; '59-'60 Annual Asst. Ed.; '59-'60 A. A. Treas.; '59-'60 Q. &. S. Veep.

Seniors

EDNA MAYFIELD
'58-'59 Class Sec.; '59-'60 Class Sec.; '59-'60 Assist. Head-Cheerleader; '59-'60 Student Council; '58-'59 Alternate Girls' State; '59-'60 Gale Assist. Ed.

DONALD McWRIGHT
'56-'59 FFA; '58-'59 Sr. Poultry Judging; '58-'60 "B" Football; '59-'60 "A" Football Mgr.

ELMER NELSON
'56-'57 FFA; '57-'58 FFA Chaplin; '58-'59 FFA Chaplin; '59-'60 "A" Football; '59-'60 FFA.

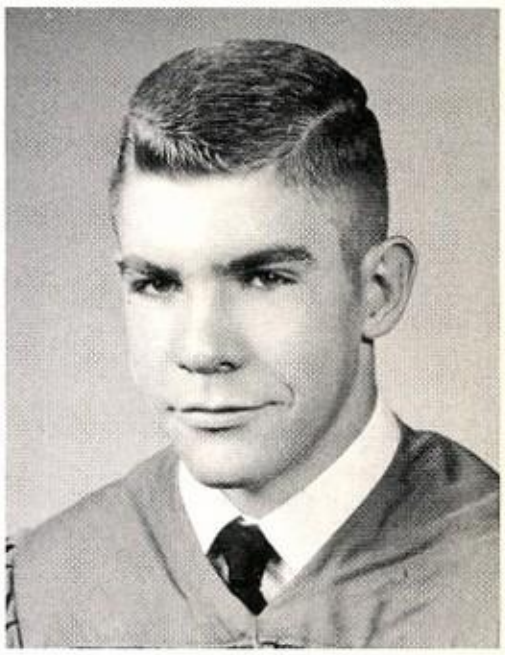

PEGGY OATS
'57-'58 Blue Norther Lib. Club. '57-'58 A. A.; '58-'59 Lib. Club Veep; '58-'59 Poem Published in A. A.; '59-'60 Pres. Lib. Club

GARY ONKEN
'58-'60 N. H. S.; '59-'60 N. H. S. Veep; '57-'58 Student Council; '58-'60 Basketball.

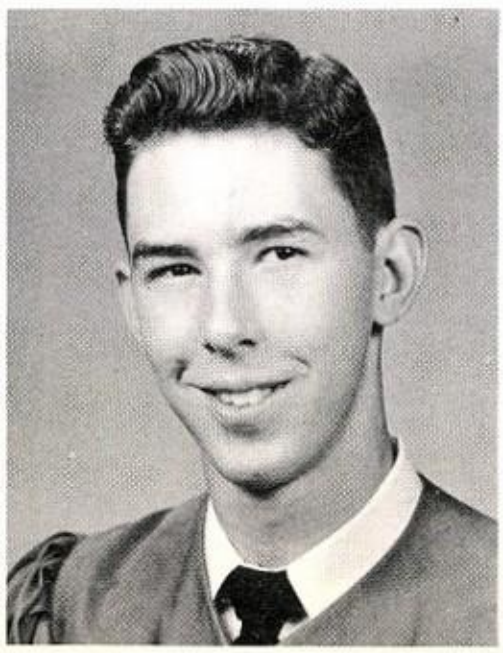

PAT PATTERSON
'57 Transferred from Lawn; '57-'60 Band; '58-'59 Glacier Staff Sports Ed.; Co-ed. '59-'60; '58-'60 N. H. S.; '59-'60 N. H. S. Pres.; '58-'60 Q. &. S.

'59-'60 Q. &. S. Treas.; '59-'60 A. A. Pres.; '59 Jr. Play; '59-'60 Swing Band; '58-'59 1st Dist. Ready Writing; '58-'59 2nd Region Ready Writing, 2nd State.

Seniors

BILLY
PUMPHREY
'57-'59 Band; '59-
Jr. Play; '58-
'59 Assist. Ed.

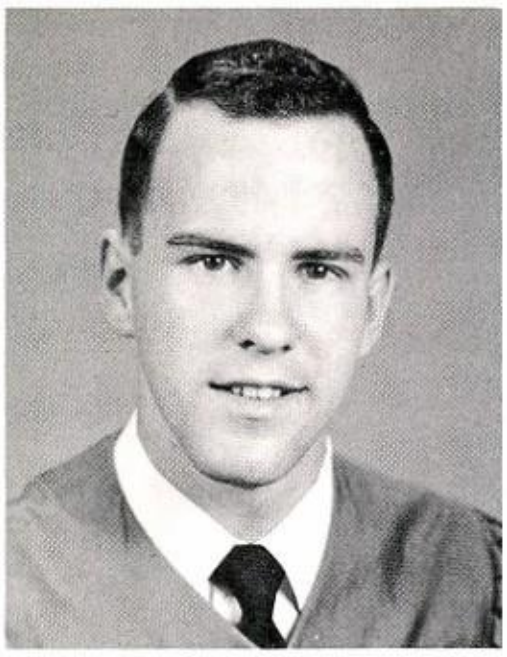

of the Gale; '59
Q.&.S. Pres.;
'60 U.I.L. Journa-
lism contest.

DOYLE
PUMPHREY
'56-'59 Choir;
'59 Jr. Play; '58-
'59 Spanish Club
Hist.; '59-'60
Gale Staff; '59-
'60 Gale Staff
Bus. Mgr.

NANCY ROBERTS
'56-'60 Band; '56-
'59 Majorette;
'59-'60 Drum-
Maj.; '56-'57
Class Sec.; '58-
'60 N. H. S.;
'59-'60 Gale
Assist. Ed.;
'56-'58 FHA '57-
'58 Class Veep;
'56-'58 "B"
Basketball.

ERNESTINE
SCOTT
'56-'60 Band; '56-
'58 Choir; '57-
'58 Band Lib.;
'56-'60 Swing
Band; '57-'58
Class Rep.;
'57-'58 Student
Council; '58-'60
N. H. S.; '59-
'60 Band Capt.;
'58-'59 Glacier
Assist. Bus.
Mgr.;

GEORGE SCOTT

'59-'60 FHA
Pres.; '58-'60
Q. &. S.; '58-
'59 Jr. Class
Favorite; '58-'59
Girls' All State;
'58-'59 1st Dist.
Typing '59-'60
Q. &. S. Sec.;
'58-'59 FHA and
Veep; '59-'60 Co-
ed. Annual Staff.

BILL SHOEMAKE
'56-'57 Freshman
Favorite; '57-'58
Student Council;
'57-'58 Student
Council Pres;
'57-'58 "B" Foot-
ball; '57-'58
Boys' State.

Seniors

CAROL SMITH
'56-'60 FHA; '58-'59 FHA Sgt. At-Arms; '59-'60 FHA Typist; '58-'60 N. H. S.; '59-'60 Gale Staff.

'59-'60 Gale Staff Make-up Ed.; '58-'59 Student Council; '59-'60 Class Treas.; '58-'59 U. I. L. Typing.

JIMMY SMITH
'56-'60 FFA; '56-'57 Student Council; '56-'57 Greenhand Pres.; '56-'57 Jr. Chapt. Conducting '57 '58 FFA Chapt. Sec.; '56-'59 Basketball; '58-'59 Jr. Class Treas.; '58-'59 Spanish Club Pres.; '58-'59 FFA Chapt. Rep.; '59-'60 "A" Football.

RUTH SPILL
'58-'60 N.H.S.; '59-'60 N.H.S. Sec.; '59-'60 FHA; '59-'60 FHA Veep; '56-'57, '59-'60 Norther Club; '59-'60 Lib. Club Typist; '56-'58, '59-'60 Choir; '58-'59 Jr. Play; '58-'60 "A" Basketball; '58-'59 "A" Volleyball.

LANCE TETEN
'56-'57 FFA Jr. Chapt. Conducting; '56-'57 Greenhand Veep; '58-'60 N.H.S.

PAUL THARP
'56-'60 V. A.; '58-'59 Jr. Play; '59-'60 Student Council; '57-'58 Class Treas.; '58-'59 Football; '58-'59 Mr. Spirit; '59-'60 Gale Staff.

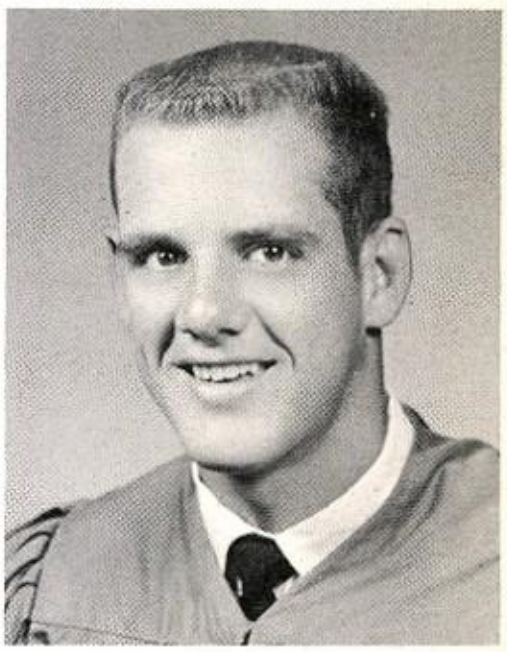

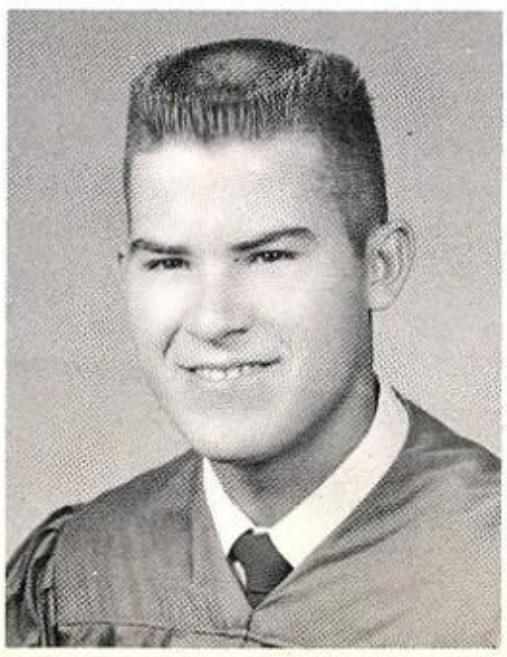

LYNN TRAYLOR
'58-'59 Jr. Class Favorite; '56-'69 Basketball; '56-'59 Mgr. of 9th Football Team; '57-'59 "B" Team Basketball; '57-'60 Blizzard Football Mgr.

Seniors

MARTHA TURK
'55-'56 FHA; '58-'60 Choir; '59-'60 Blue Norther Lib. Club Typist.

RITA WALKER
'56-'60 Basketball; '57-'60 Volleyball; '56-'57 Deck Queen; '56-'57 FHA; '57-'60 Sweetheart Candidate; '59-'60 Gale Co-ed.; '59-'60 Class Reporter

DAVID WHITLEY
'56-'60 Football; '56-'58 FFA; '56-'57 Basketball; '58-'59 Jr. Play; '59-'60 Gale Sports Ed.

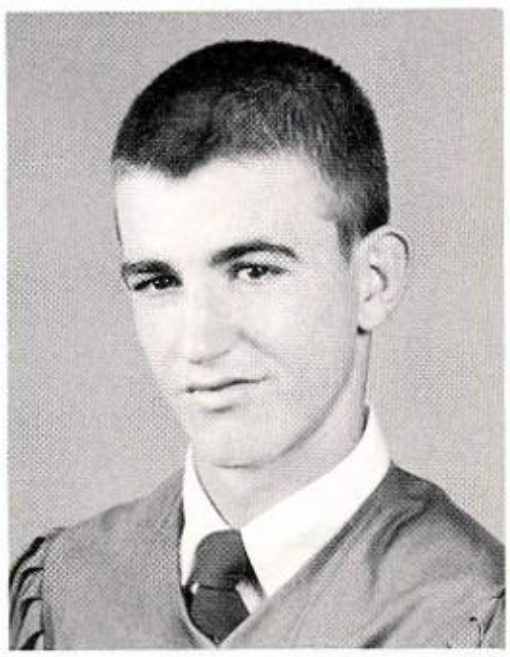

LAVERA WILLIAMS
'56-'60 Cheerleader; '59-'60 Head-cheerleader; '56-'57 FHA; '56-'60 Basketball; '59-'60 Basketball Capt.; '57-'60 Volleyball; '59-'60 Gale Staff

PAT WOOD
'56-'60 Band; '56-'57 FHA; '59-'60 Band Lib.

GARY WORTHINGTON
'56-'58 Annual Staff; '56-'60 FFA: Quiz Team; '56-'59 FFA Judging Team (State Level).

Juniors

OFFICERS:

President. . . . . Nancy Norman
Vice-president . . . . . Mike Priddy
Secretary . . . . . Cecile Nitsch
Treasurer . . . . . Evelyn Hudgins
Reporter : . . . . . Nancy Benson

SPONSORS:

Freddie Gardner, head sponsor
Velma Shoemake
Weldon Middleton
Jerry Durgin
Marie Maughan

Juniors

Fred Ambrecht

Nancy Benson

Eva Benson

David Benson

Linda Bentley

Dianne Buckner

Moon Cathey

Deanna Cooke

Glenda Crenshaw

Kenneth Crowe

Jimmy Dunnam

Juniors

Jim Everett

Karen Foster

Virginia Foster

Jerry Frierson

Connie Gibbs

Leon Good

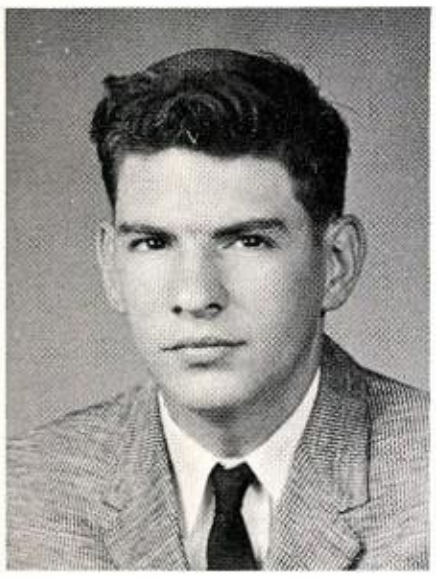

Ronnie Green

Elizabeth Grenwelge

William Grissom

Lela Guy

Margaret Guy

Juniors

Macy Hejl

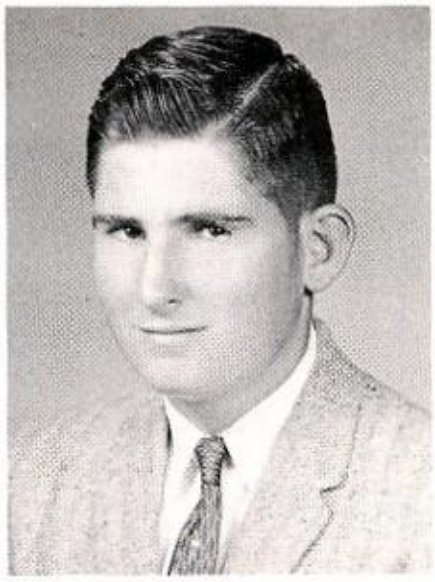

Gary Hill

Elizabeth Hipp

Barbara Hord

Sandra Hord

Ray Hornbuckle

Carolyn Huckaby

Evelyn Hudgins

John Jackson

Virgie James

Kirwan Knapp

Juniors

Willie Kraatz

Ronnie Lewis

Helen Lisso

Button Little

Martha Marks

Robert Marks

Doris Mayfield

Jean Mayo

Cecile Nitsch

Nancy Norman

Naida Peacock

Juniors

Jackolyn Powers

Diann Roper

Frances Saunders

Jean Seals

Mike Priddy

Pat Pritchard

David Smith

Barbara Sneed

Nancy Spill

Betty Stanley

Margaret Stoecker

Juniors

LaGatha Traylor

Marvin Traylor

Eugenia Voss

Bruce Waggoner

Tommy Webb

Betty Wessels

Charles Wetsel

James Williams

Sophomores

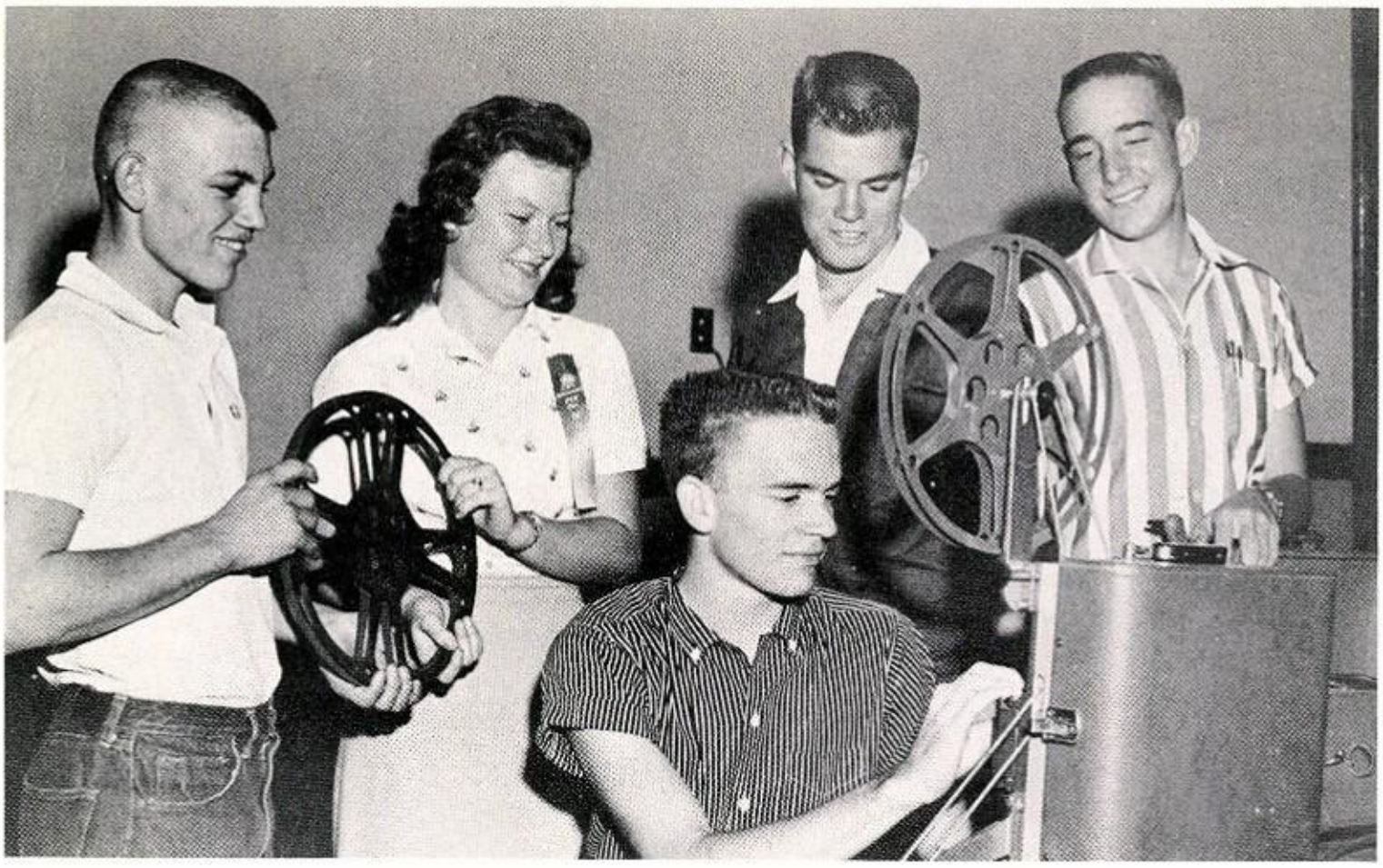

OFFICERS:

President. . . . . Bob Shoemake
Vice-president . . . . . Johnny Caskey
Secretary . . . . . Lou Awalt
Treasurer . . . . . Jerry Dunn
Reporter . . . . . Collier Randolph

SPONSORS:

Pearl Jackson, head sponsor
Leah Miller
Mattie Cooke
Jerry English
Leland Robinson

Sophomores

Don Adams

Lou Awalt

Linda Balke

Victoria Batello

Pam Bedford

Barbara Bolden

Roy Buchanan

Marion Joyce Burrow

Joel Butts

Jim Carpenter

Larry Carwile

Johnny Butler

Johnny Caskey

Sophomores

Donald Clanton

Larry Clark

Roy Clark

Sandra Cowan

Bill Crim

Marta Davidson

William Downing

Jerry Dunn

Samuel Folsom

Brenda Faulk

Glenda Folsom

Linda Frazier

Sophomores

Kathleen Fuller

Gary Gallaway

Gayle Gardner

Janel Gerhart

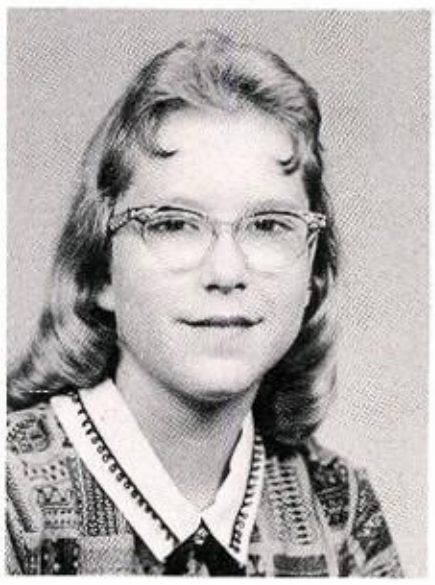

Cheryl Gray

Jerry Hambright

Shirley Hambright

Donald Harris

Jaye Henly

Wes Hays

Kenneth Helm

Stan Hill

Sophomores

Richard Jackson

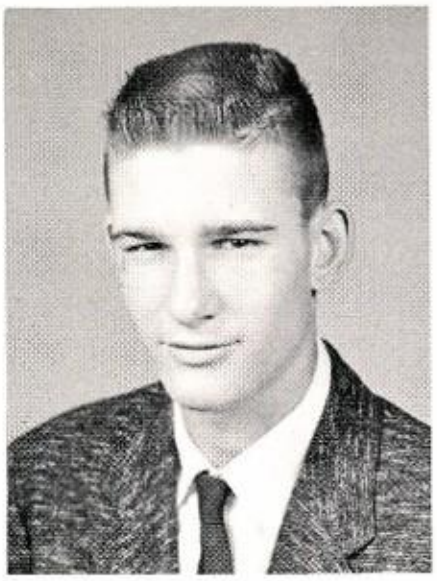

Jimmy Johnson

Pat King

Lynann Kruse

Charles Kraatz

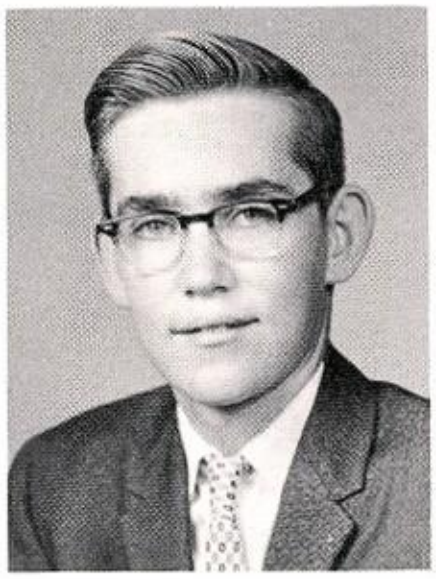

Clifford Lewis

Shirley Liddell

Ronald Mapes

Dean Maas

Jere Merck

Marcene Matthies

Robert Miller

Sophomores

Floyd McMillan

A. L. Mitchell

Dorothy Norman

Don Orr

Judy Patterson

Edward Pope

Jeryl Priddy

Marcene Pritchard

Carolyn Rice

Coylene Riddle

Forrest Shade

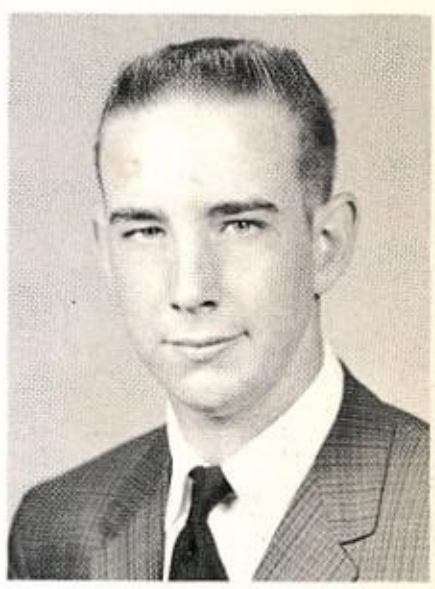

Collier Randolph

Carroll Sharp

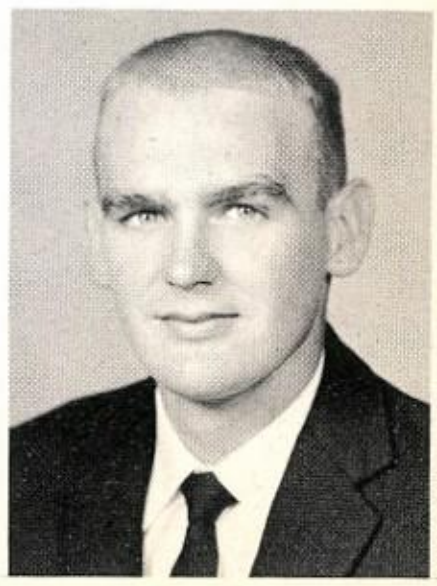

Sophomores

Kay Shedd

Bob Shoemake

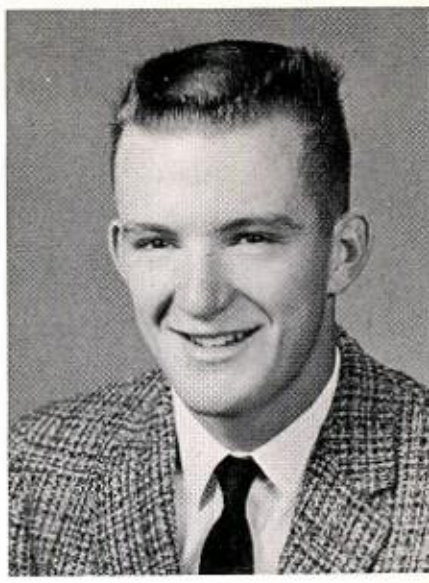

Roger Stanford

Willie Torres

Joann Turk

Pat Turner

Gary Vaughan

Garland Wade

Bryan Webb

Jeanita Whittenberg

Donna Waldrop

Joe Yocham

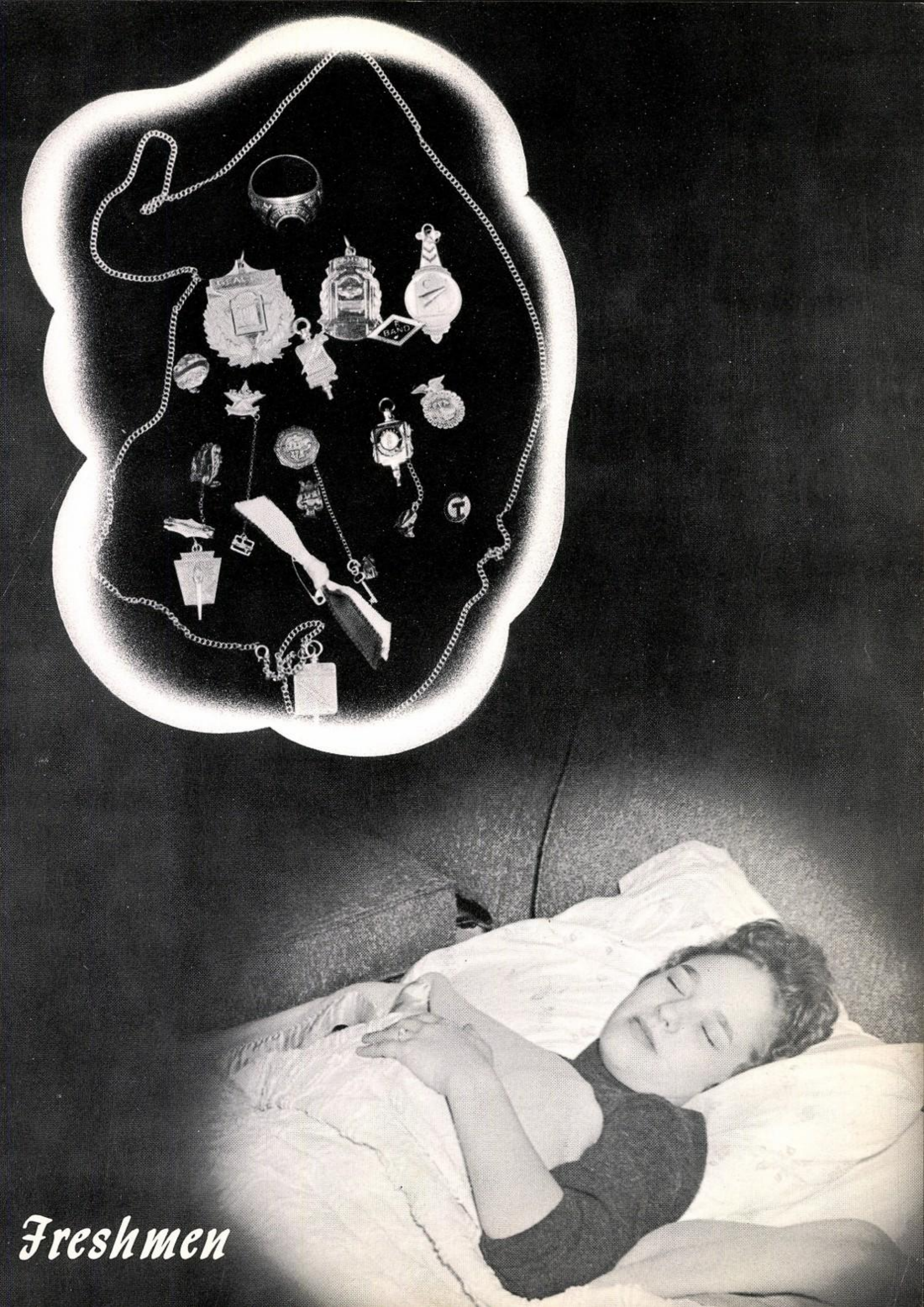

Freshmen

OFFICERS:

President . . . . . Bernard Adami
Vice-president . . . . . Alvis Jackson
Secretary . . . . . Bobbye Howard
Treasurer . . . . . Sharon Johnson
Reporter . . . . . LaRoss Shepherd

SPONSORS:

Eula Kruse, head sponsor
W. T. Stapler
Homer Bruton
Willie Younger
Myrle Frazier
Lon McDonald

Freshmen

Bernard Adami

Alvina Armbrecht

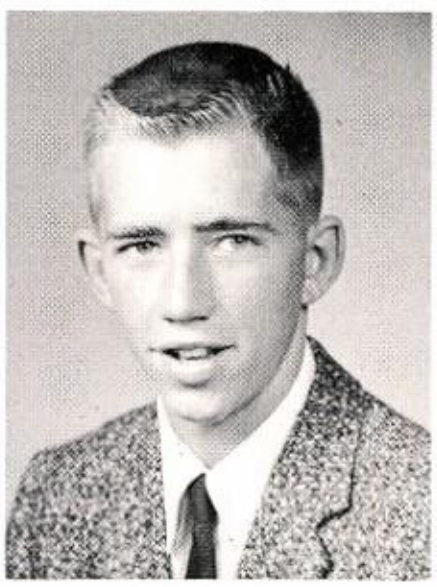

Mike Bedford

Kenneth Adams

Tommy Alfrey

James Burleson

Billy Briley

Michael Browne

Rodney Butts

Jerry Chambliss

Tommy Burton

Betty Butler

Beth Corder

Freshmen

Larry Crowe

F. O. Deike

Sharon Denson

Su Deaton

Edwin Deike

Ronnie Dunnam

Sandra Dishner

Wayne Dobbins

James Easterly

Jerry Elliott

Lanny England

Monty England

Linda Eoff

Freshmen

Manuel Esquivel

Ginger Gardner

Donnie Gibbs

Deloris Foster

Tam Gans

David Gray

Dickie Hale

Gary Gray

Carolyn Helm

Billy Holle

Bobbie Howard

Beverly Huddleston

Alvis Jackson

Freshmen

Sharon Johnson

Mike Marks

Eugene Mathis

Joey Kozelsky

Elizabeth Lopez

Lyndon McBeth

Richard McMillan

Jane Matthews

Bettye Mayfield

Carlton Parks

Gary Poe

Sonjia Modisett

Bobby Murray

Jimmy Porter

Freshmen

Wanda Powers

Gretta Riddle

Jimmy Rieken

David Puckett

Doris Rice

Dan Roberts

Herman Russell

Carolyn Scott

Rosalene Scott

Jimmy Seals

LaRoss Shepherd

Jim Shook

Jimmy Simpson

Tommy Sims

Freshmen

Judy Smith

Louis Sneed

Larry Webb

Norman Wilborn

Geneva Sudduth

Linda White

Vance Wilson

Roland Tekell

Kay Whitlow

Jeanne Woffenden

Jerry Sneed

Judy Wearden

Van Whittenberg

Tommy Young

Activities

Glacier Staff

Ernestine Scott . . . . . CO-EDITORS
Pat Patterson

Nancy Norman. . . . BUSINESS MANAGER

Cecile Nitsch . . . ASSISTANT BUS. MGR.

Collier Randolph. . . . . SPORTS EDITOR

Bob Shoemake . . . . . FEATURE EDITOR

Billy Lynn Little . . . . . PHOTOGRAPHER

Don Adams. . ASSISTANT PHOTOGRAPHER

Every year on the first day of school, the Staff has several thoughts in mind. What will the Annual be like this year? How can we change it? How can it be improved? As the year moves on, the Glacier slowly takes shape. Out of uproar and confusion, the yearbook gradually emerges.

Finally all the pages are completed and sent off. Then the Staff members patiently endure a month of questions. "When are you going to give the Annuals out?" "Why haven't we gotten our Annuals?"

But eventually, the books arrive and with a quiet happiness, we say, "We proudly present the 1959-1960 Glacier."

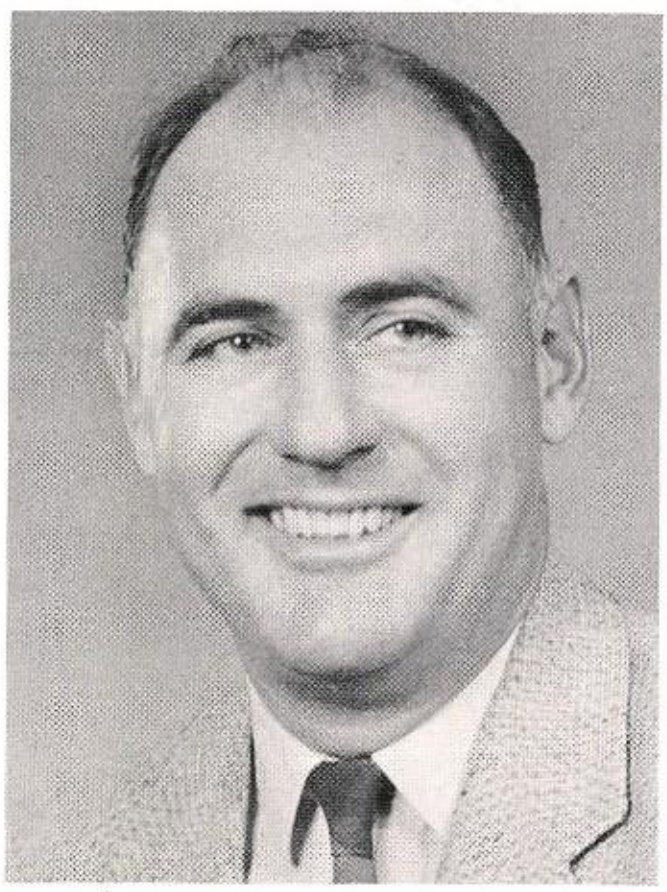

Mr. Middleton

Ernestine

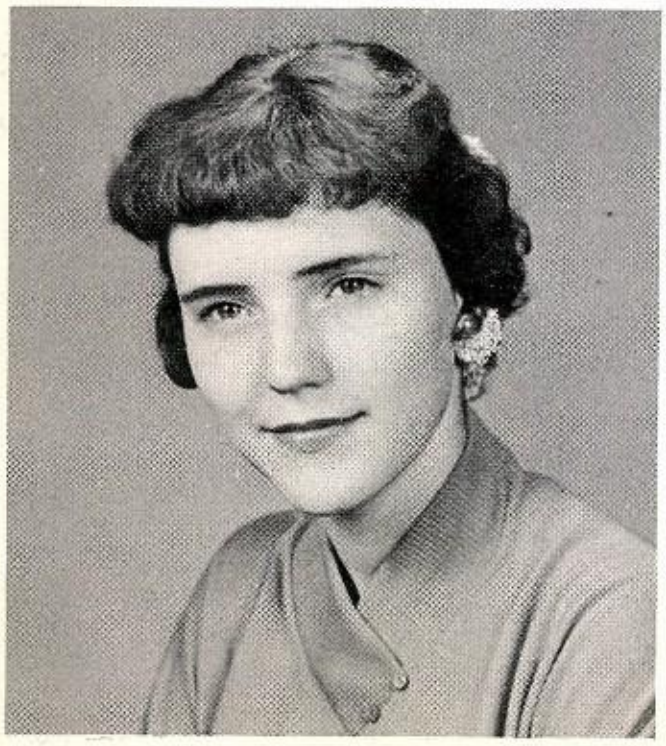

Pat

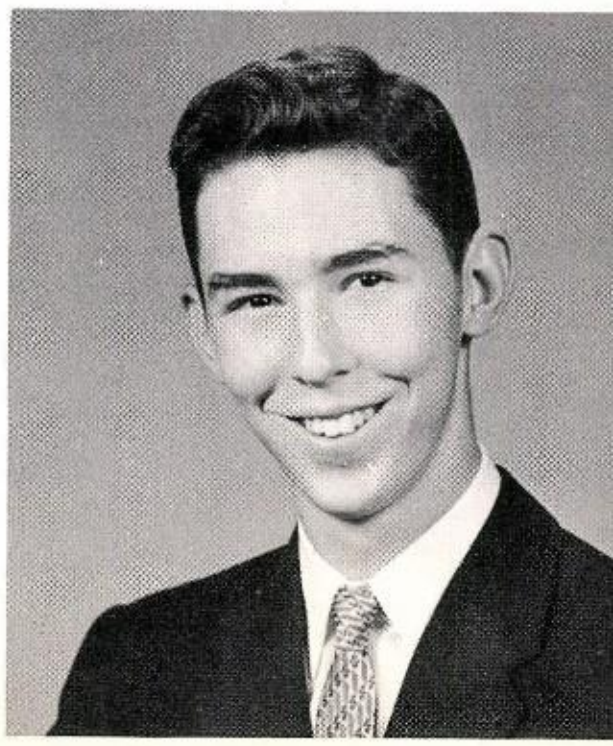

Glacier Staff

Billy

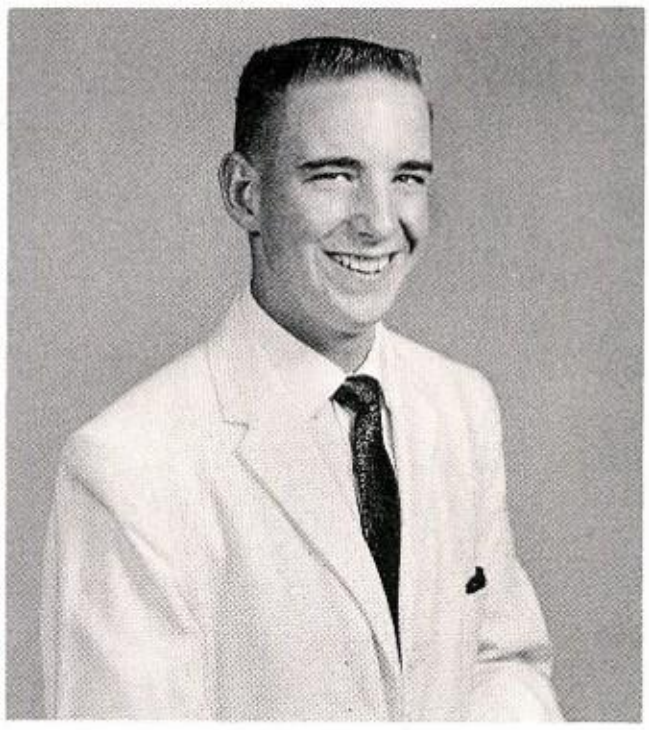

Collier

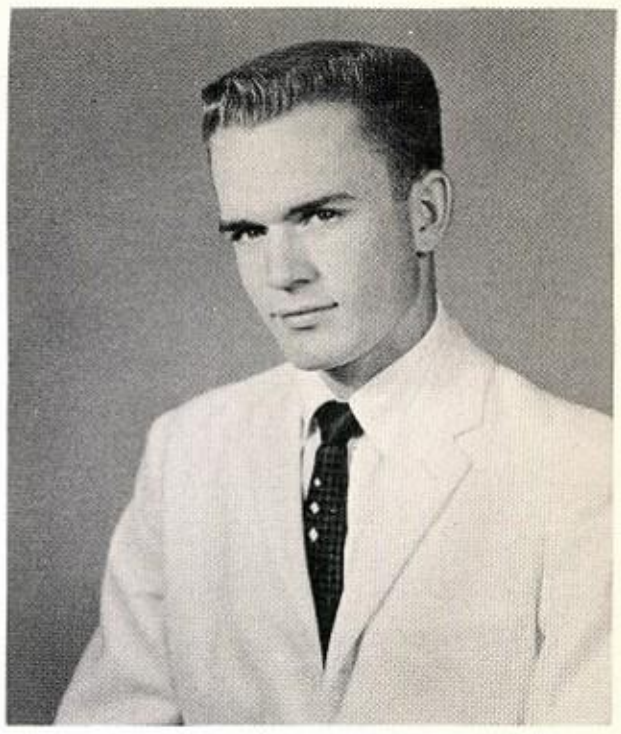

Bob

Nancy

Cecile

Don

The hard-working annual staff during one of its more peaceful intervals.

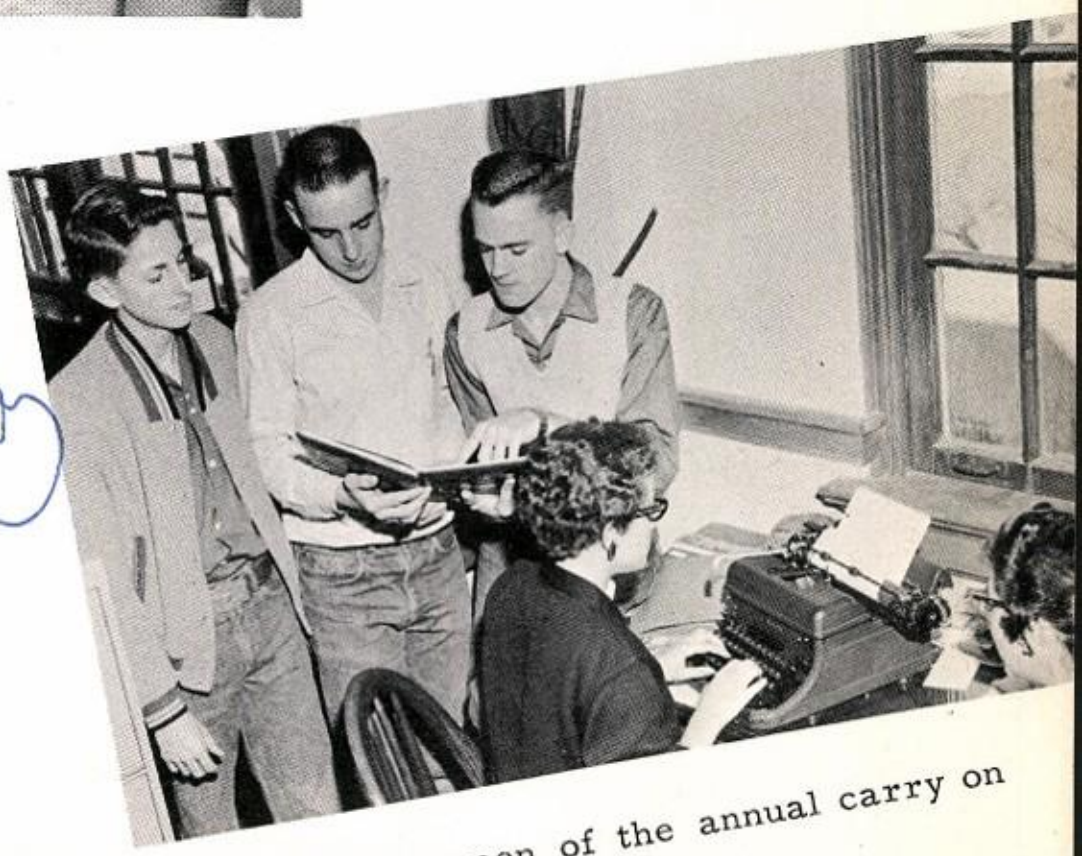

The underclassmen of the annual carry on well after loss of seniors.

Student Council

PRESIDENT . . . . . Billy Little

VICE-PRESIDENT . . . . Nancy Benson

SEC.-TREAS. . . . . Nancy Roberts

Student Council Snaps

The Student Council decided to try something new this year—selling book covers.

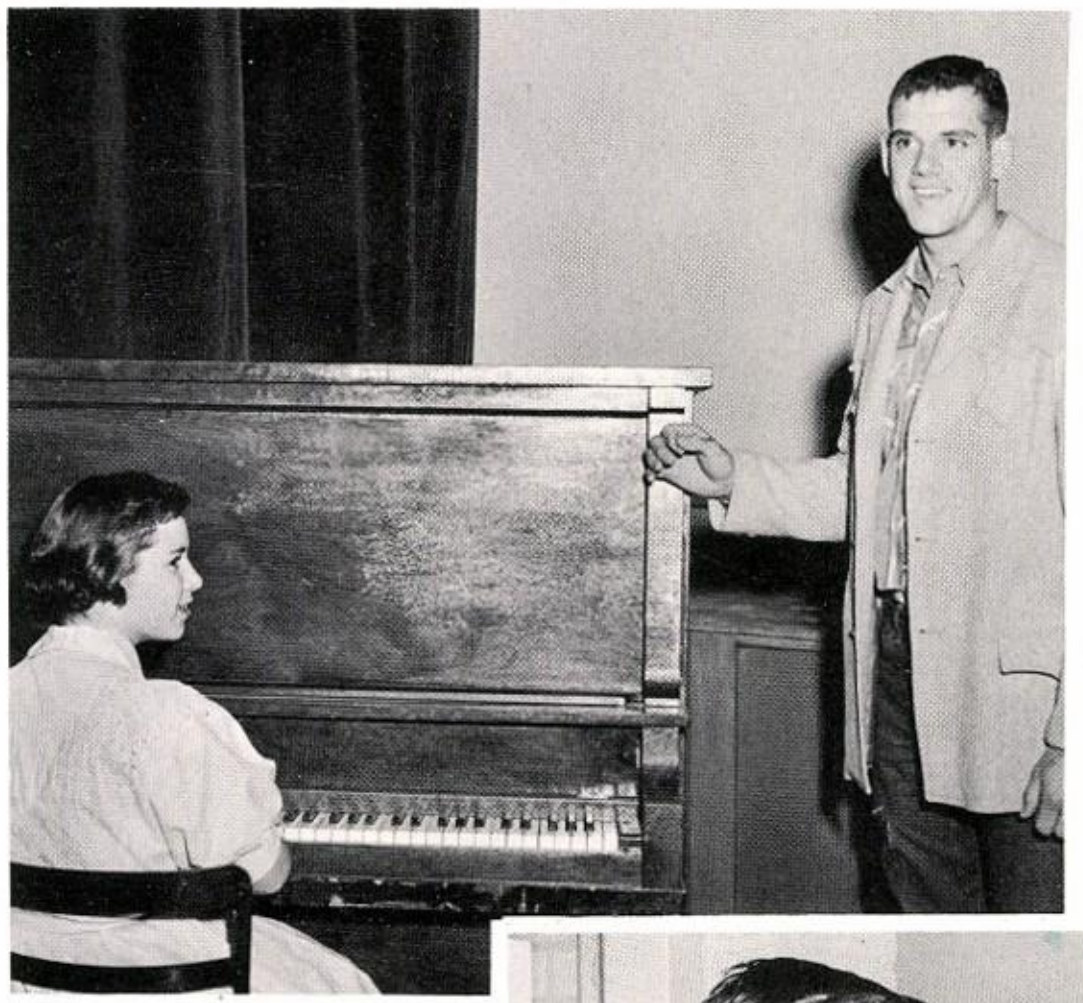

Tam & Paul did a fine job at all the school assemblies.

The popcorn machine is one of the Student Council projects.

National Honor Society

PRESIDENT . . . . . Pat Patterson
VICE-PRESIDENT . . . . . .Gary Onken
SECRETARY . . . . . Ruth Ann Spill
REPORTER . . . . . Toni Johnson
HISTORIAN . . . . . Ernestine Scott

Quill and Scroll

PRESIDENT . . . . . Billy Pumphrey
VICE-PRESIDENT . . . . . Billy Little
SECRETARY . . . . . Ernestine Scott
TREASURER . . . . . Pat Patterson
REPORTER. . . . . Cecile Nitsch
SGT.-AT-ARMS . . . . . Rita Walker

The Gale Staff

CO-EDITORS

Rita Walker and Billy Pumphrey

ASSISTANT EDITORS

Sue Lindsey — Elizabeth Grenwelge
Edna Mayfield — Nancy Roberts

Gale Staff

MAKE-UP EDITORS

Carol Smith
Jim Everett

COPY EDITOR

Barbara Gerhart

SPONSOR

Mrs. Benson

EXCHANGE EDITORS

Karen Foster
Nona Davidson

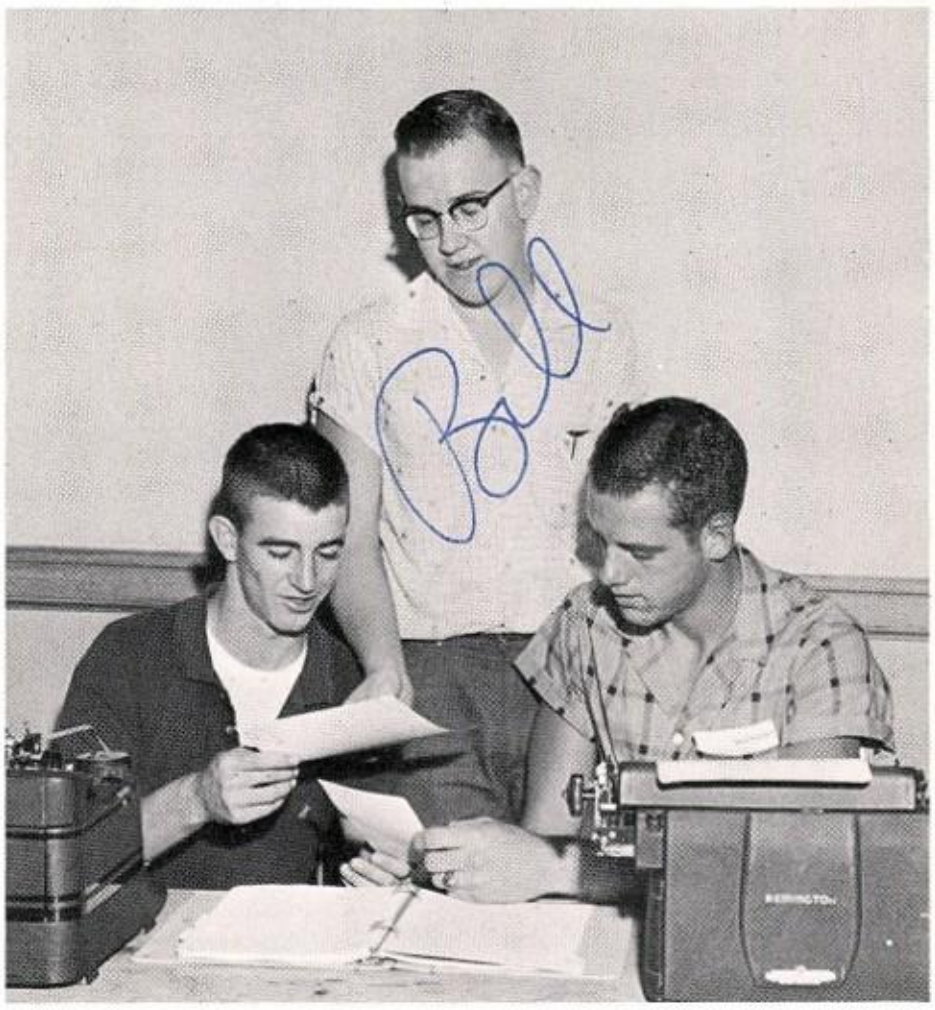

Lavera Williams
Eva Benson

SPORTS EDITORS
and
PHOTOGRAPHER

David Whitley
Paul Tharp
Billy Little

BUSINESS MANAGERS

Doyle Pumphrey, Nellie Lacy, David Benson

Library Club

FROM LEFT TO RIGHT: Linda Balke, Patricia Ryan, Martha Turk, Donna Waldrop, Suzann Hipp, Elizabeth Grenwelge, Peggy Sue Oats, Shirley Liddell, Deloris Foster, Elizabeth Lopez, Dickie Hale, Ruth Ann Spill, Lela Mae Guy, Rosalene Scott, Brenda Faulk, and Carolyn Huckaby.

OFFICERS

PRESIDENT . . . . Peggy Sue Oats

VICE-PRES. . . Elizabeth Grenwelge

SECRETARY . . . . . Lela Mae Guy

TREASURER . . . . . Suzann Hipp

HISTORIAN. . . . . Linda Balke

REPORTER . . . . . Shirley Liddell

TYPISTS. . . . . Martha Turk
Ruth Ann Spill

Authors Anonymous

SECOND ROW: SPONSOR, Mrs. Kruse; Lynann Kruse, Sec.; Pam Bedford, Vice-Pres.; Pat Patterson, Pres.; Bill Little, Treas.; Glenda Crenshaw, Rep.; and Liz Grenwelge, Asst. Rep.

Spanish Club

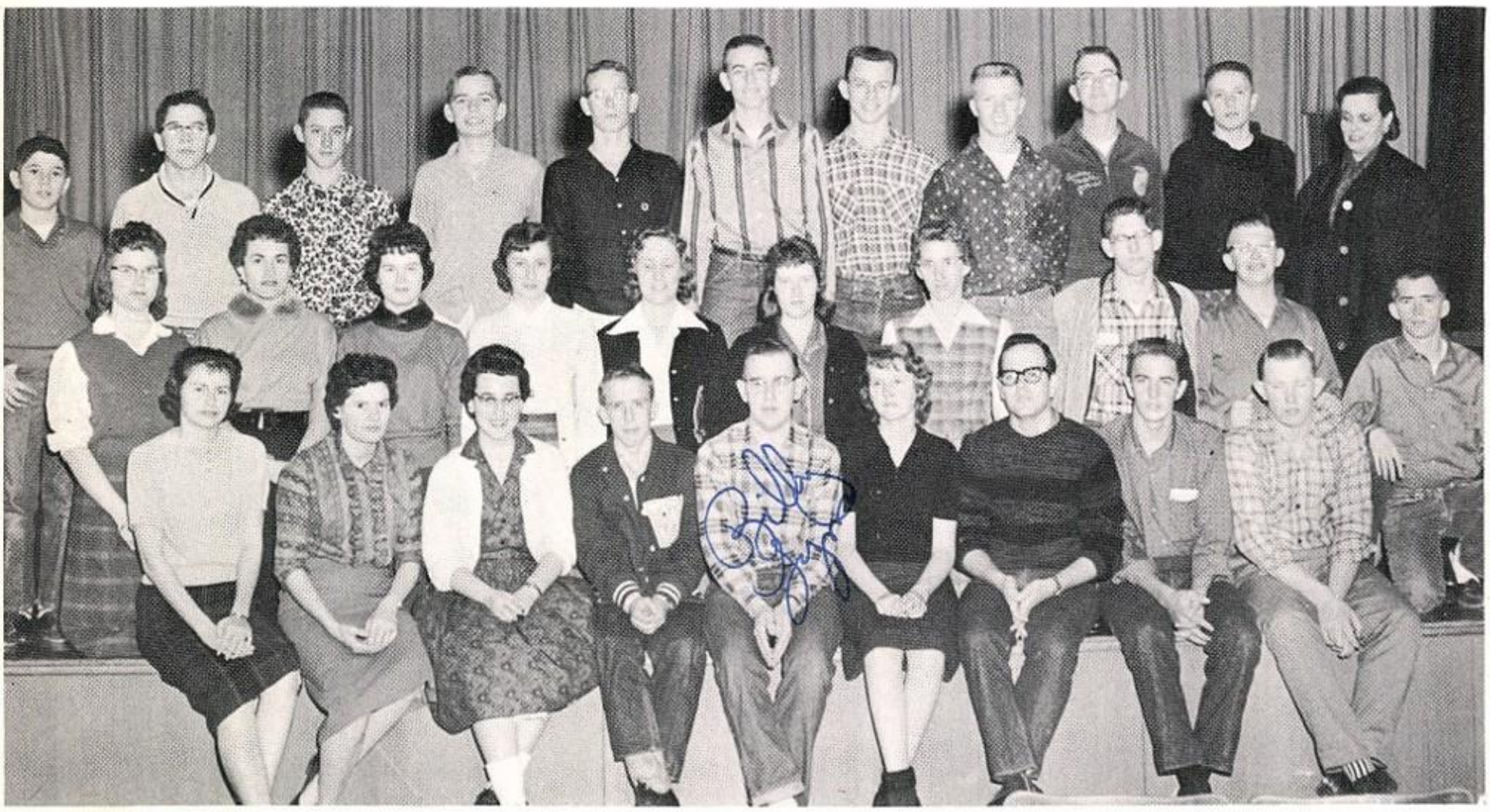

FIRST ROW: OFFICERS: Elizabeth Grenwelge, Rep.; Martha Marks, Sec.; Nancy Norman, 1st Vice-Pres.; David Benson, Pres.; Bill Little, 2nd Vice-Pres.; Karen Foster, Treas.; Doyle Pumphrey, Hist.; Jim Dunnam, Parl.; Eugene Mathis, Sgt.-At-Arms; SPONSOR: Mrs. Benson.

FHA Officers

PRESIDENT. . . . . Ernestine Scott
1ST V.-PRES. . . . . .Ruth Ann Spill
2ND V.-PRES. . . . . Nancy Norman
3RD V.-PRES. . . . . Diane Buckner
SECRETARY . . . . . Toni Johnson
TREASURER . . . . . Pam Bedford
REPORTER. . . . . Francis Saunders
SERGEANT-AT-ARMS . . Judy Patterson
PARLIAMENTARIAN. . . . Eugenia Voss
HISTORIAN . . . . . .Nancy Benson
SONGLEADER . . . . . .Barbara Bolden

CHAIRMEN

Civil Defense----------
Barbara Sneed

Public Relations----------
Jean Mayo

Typist----------
Carol Ann Smith

Future Homemakers of America

"As members we are learning to live a more useful and satisfying life through our Future Homemakers activities."

Miss Maughan

Mrs. Younger

OUR SPONSORS

Our sponsors work with us continually through the year. Miss Maughan helps the girls with their degrees and attends out-of-town meetings. Mrs. Younger takes care of the FHA concession stand during basketball season, and all other finances of our organization.

FHA ... Sweetheart

David Whitley

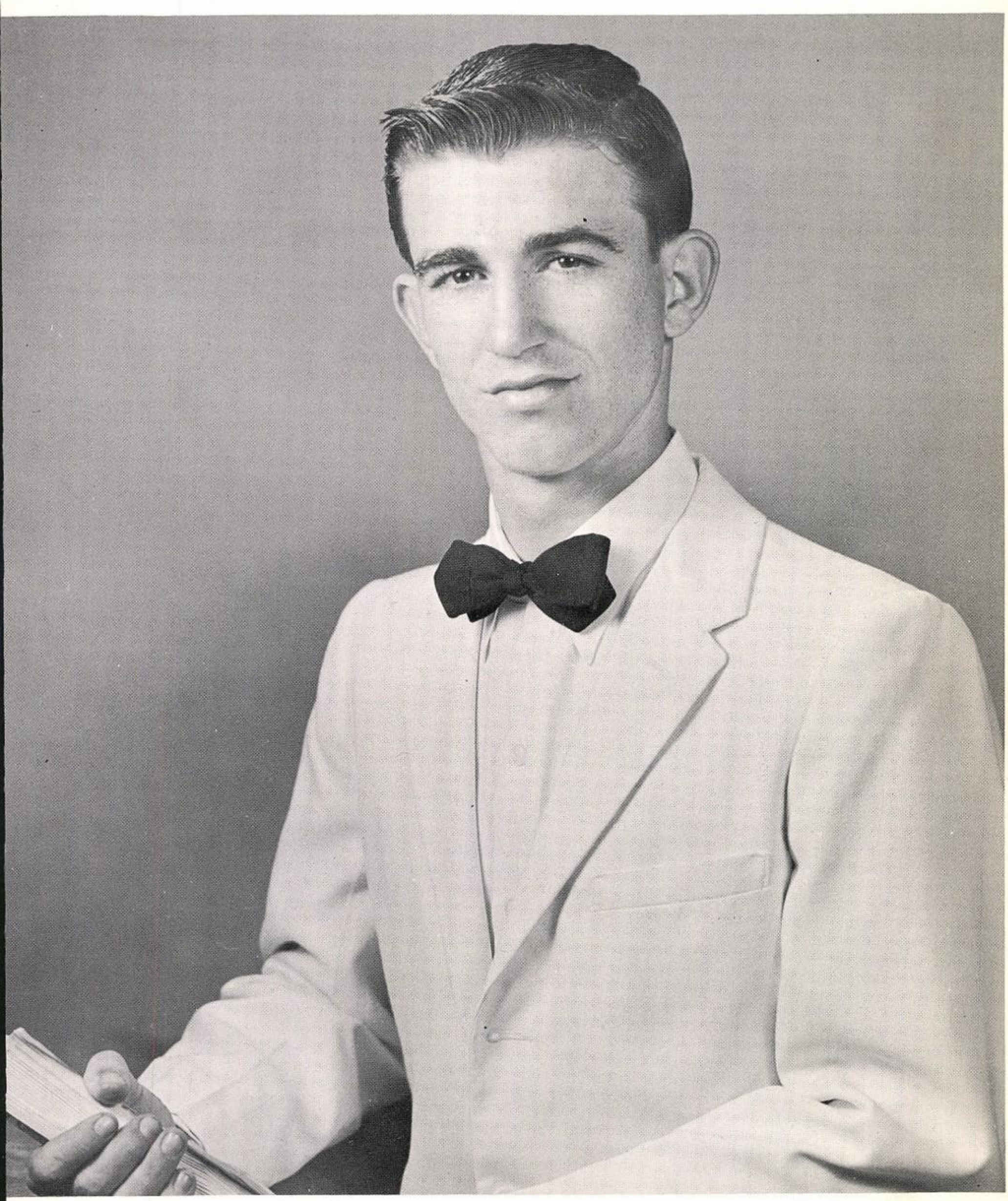

One of the main events of our FHA year is honoring our Sweetheart with a party in February.

We want to express our thanks to David for helping us with our Christmas float.

FHA Mothers

Mrs. Jim Smith

Mrs. Thelma Scott

Mrs. Leo Johnson

Mrs. Alvin Benson

Mrs. Homer Hudgins

Mascots

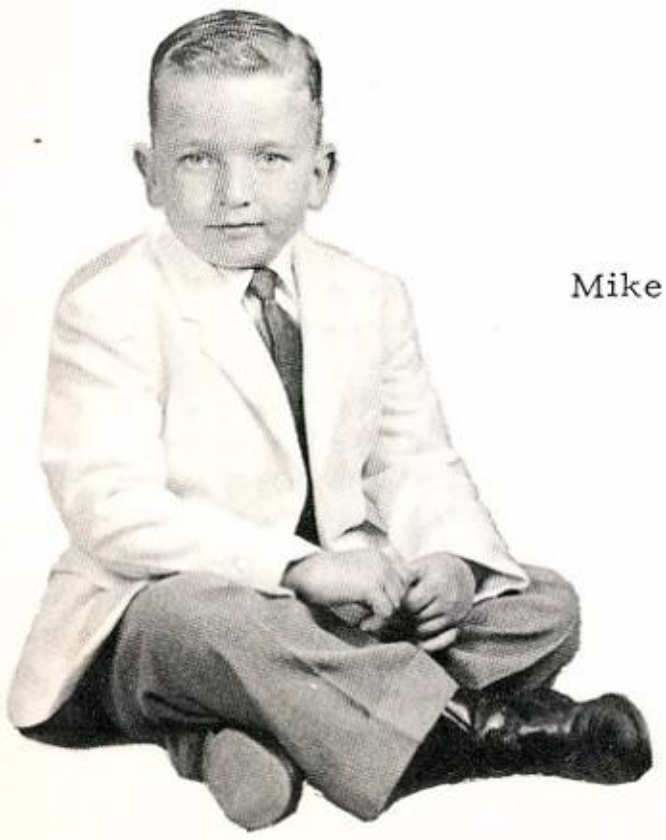

Mike Hammer

Sandy Gans

FHA Snaps

We think all the Dads enjoyed the Daddy-Date night that was planned for them.

New officers, remember this night?

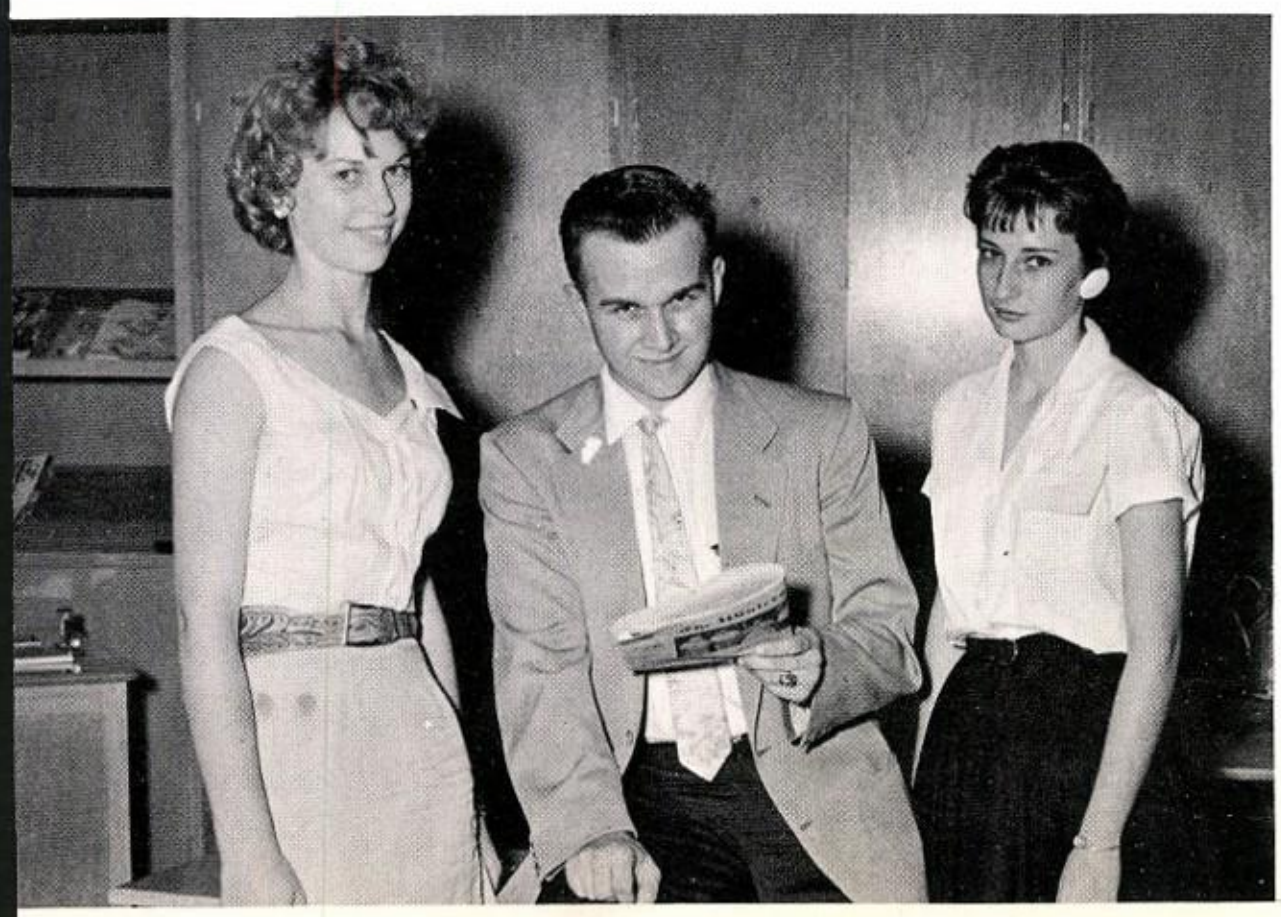

This was one of the group meetings that was held in the H. E. Cottage last summer at an area workshop. Three other towns attended besides Winters.

Future Farmers of America

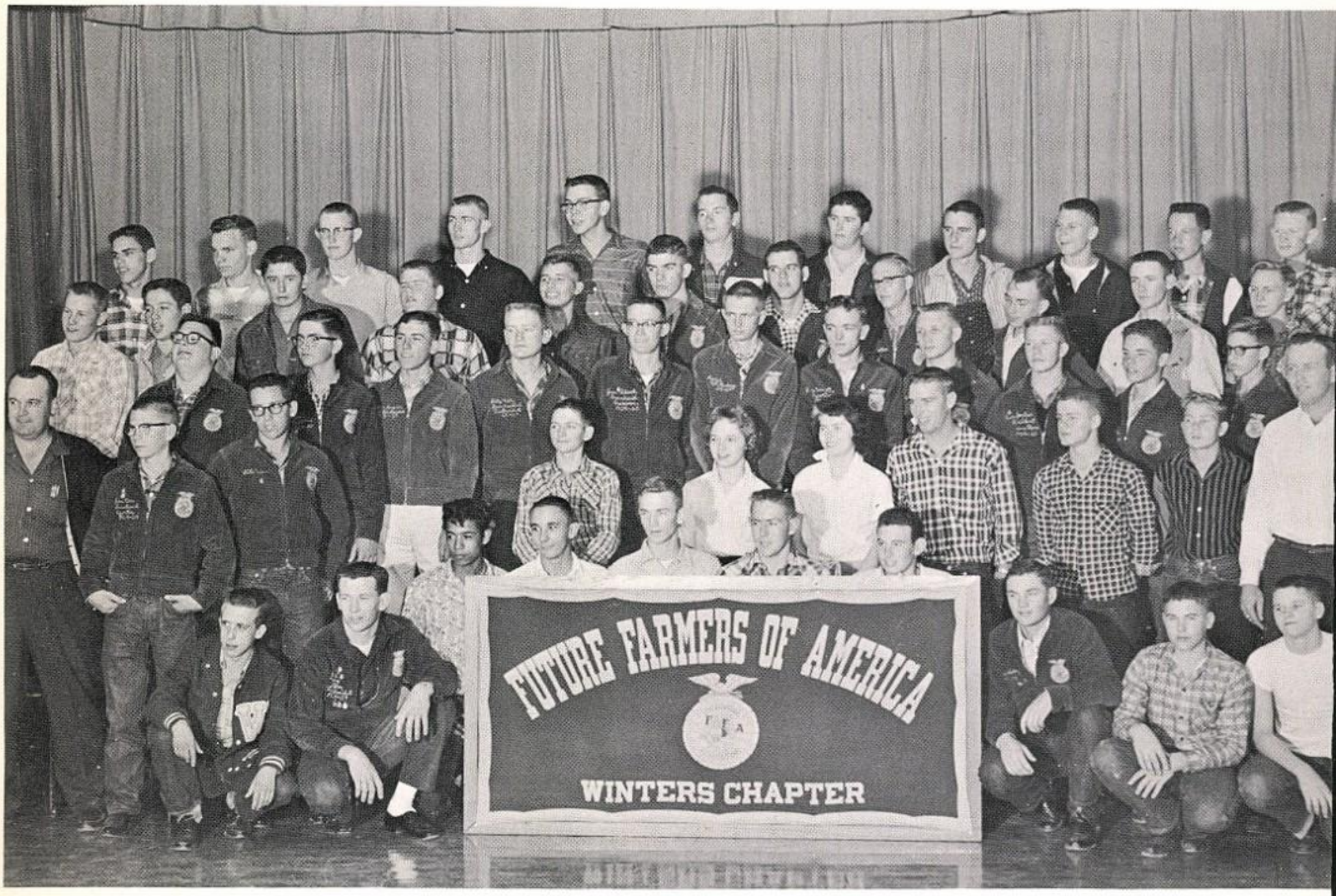

Local Chapter, Sweetheart and Queen

Mr. Lon McDonald

SPONSORS

Mr. Leland Robinson

F.F.A. Sweetheart

Miss Evelyn Hudgins

CHAPTER QUEEN
Miss Nellie Lacy

CHAPTER QUEEN
Miss Sharon Johnson

F.F.A.

PRESIDENT..... Sammy Albro
VICE-PRESIDENT..... Mike Priddy
2nd VICE-PRESIDENT.....Jeryl Priddy
SECRETARY.....Jimmy Smith
TREASURER.....Connie Gibbs

REPORTER.....Jim Everett
SENTINEL.....John Jackson
HISTORIAN.....Gary Vaughn
PARLIAMENTARIAN..... Paul Thorp
CHAPLAIN.....Elmer Nelson

Rita was chosen F.F.A. Queen for the second semester.

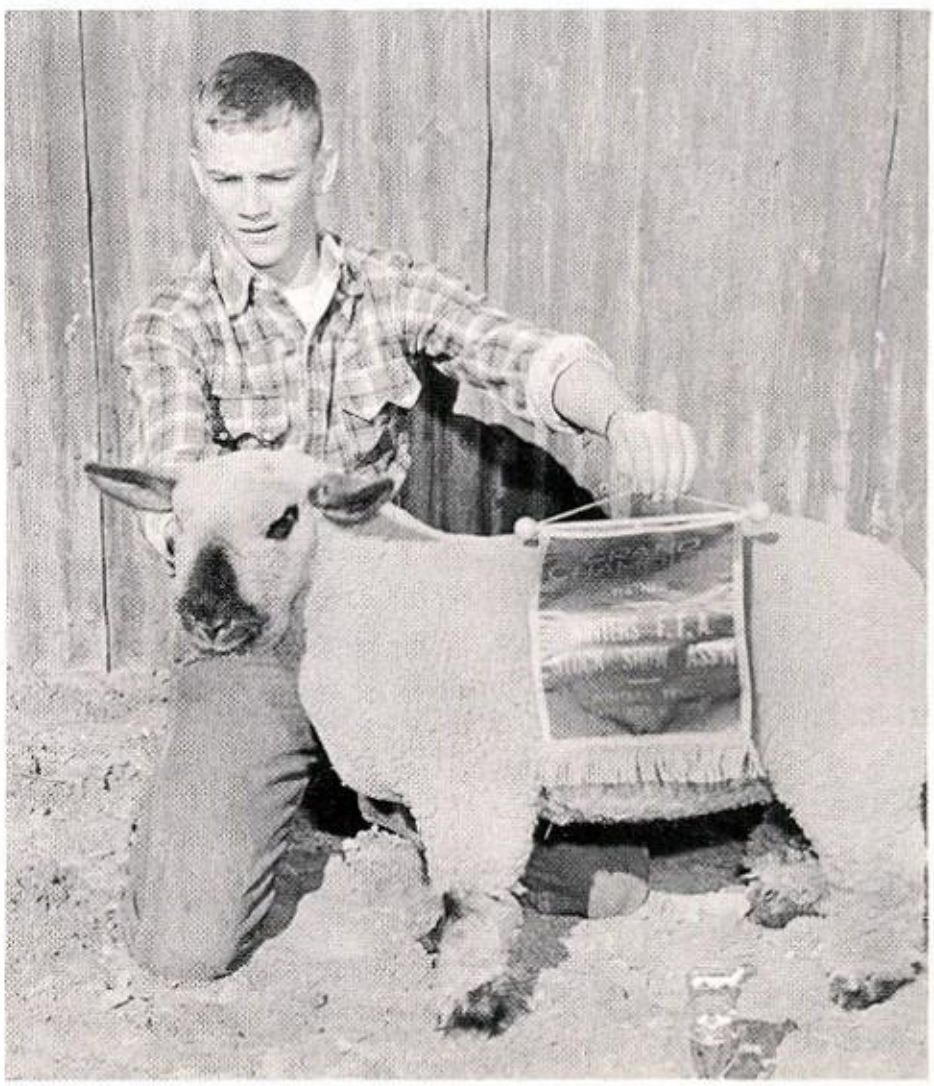

Jimmy received the Lamb Showmanship award in the Winters F.F.A. Junior Livestock Show.

F.F.A. Snaps

Champions of the local lamb show: John Jackson, Jimmy Smith's lamb (held by Jerry Frierson), Joe Yocham, and Jimmy Smith.

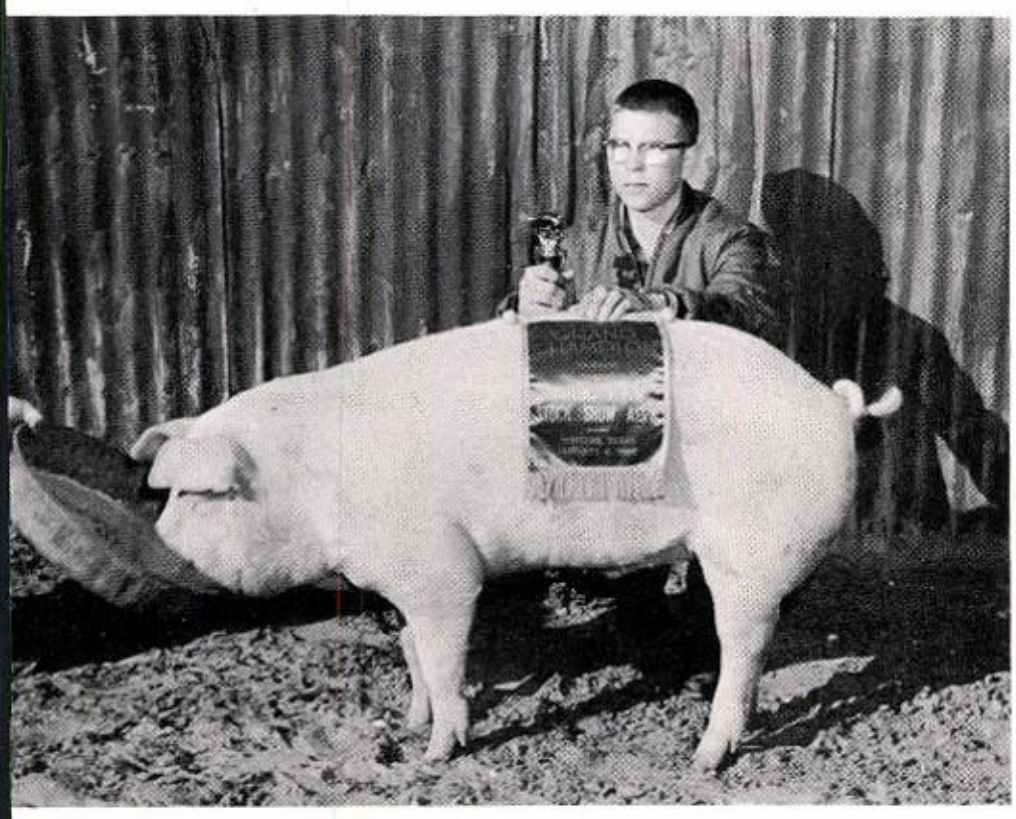

Don Orr with his championship hog.

Mike Hendrix, top hog showman of the Winters show.

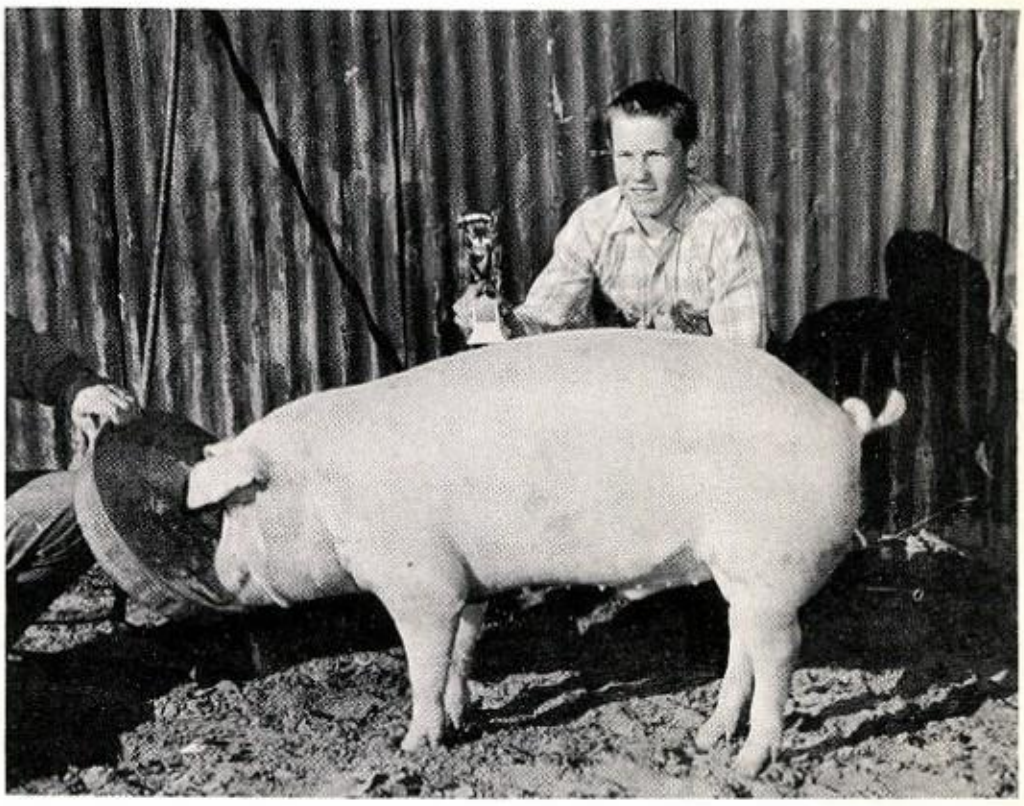

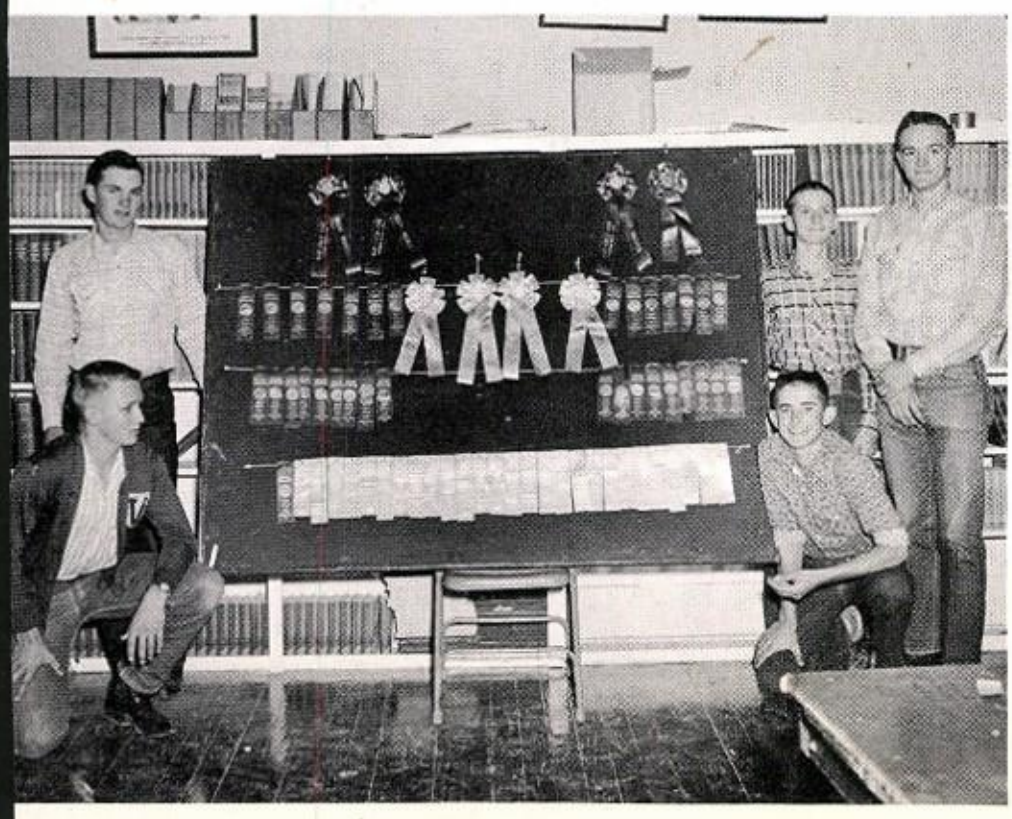

Mike Priddy, John Jackson, Jeryl Priddy, Jim Everett, and Pat Pritchard with ribbons copped by local chapter at West Texas Fair.

Cheerleaders 1959-1960

"Backing the Blue!"

LAVERA WILLIAMS
Head Cheerleader
Senior ////

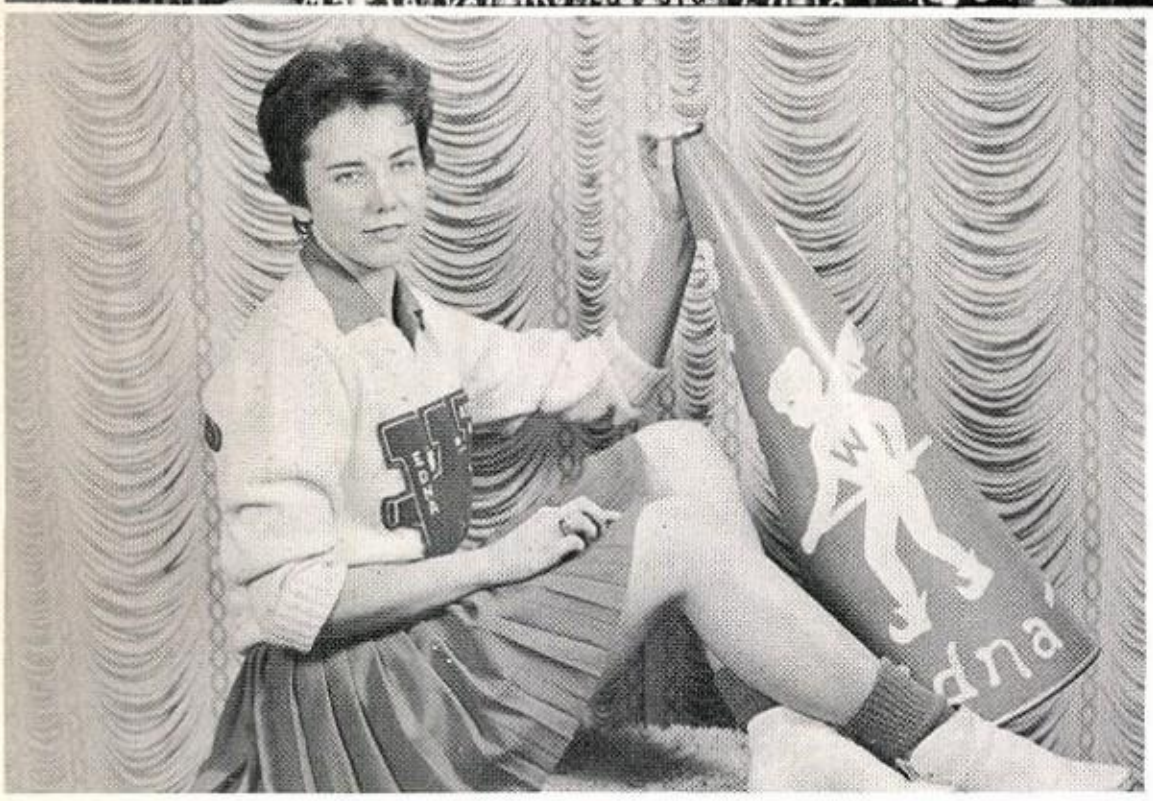

EDNA MAYFIELD
Senior /

EVELYN HUDGINS
Junior ///

MARTA DAVISON
Sophomore //

SHARON JOHNSON
Freshman /

"Team Fight" at C-City Pep Rally.

"Old-timers" Evelyn, Lavera, and Marta, show newcomers Sharon and Edna "the ropes" in summer work-outs.

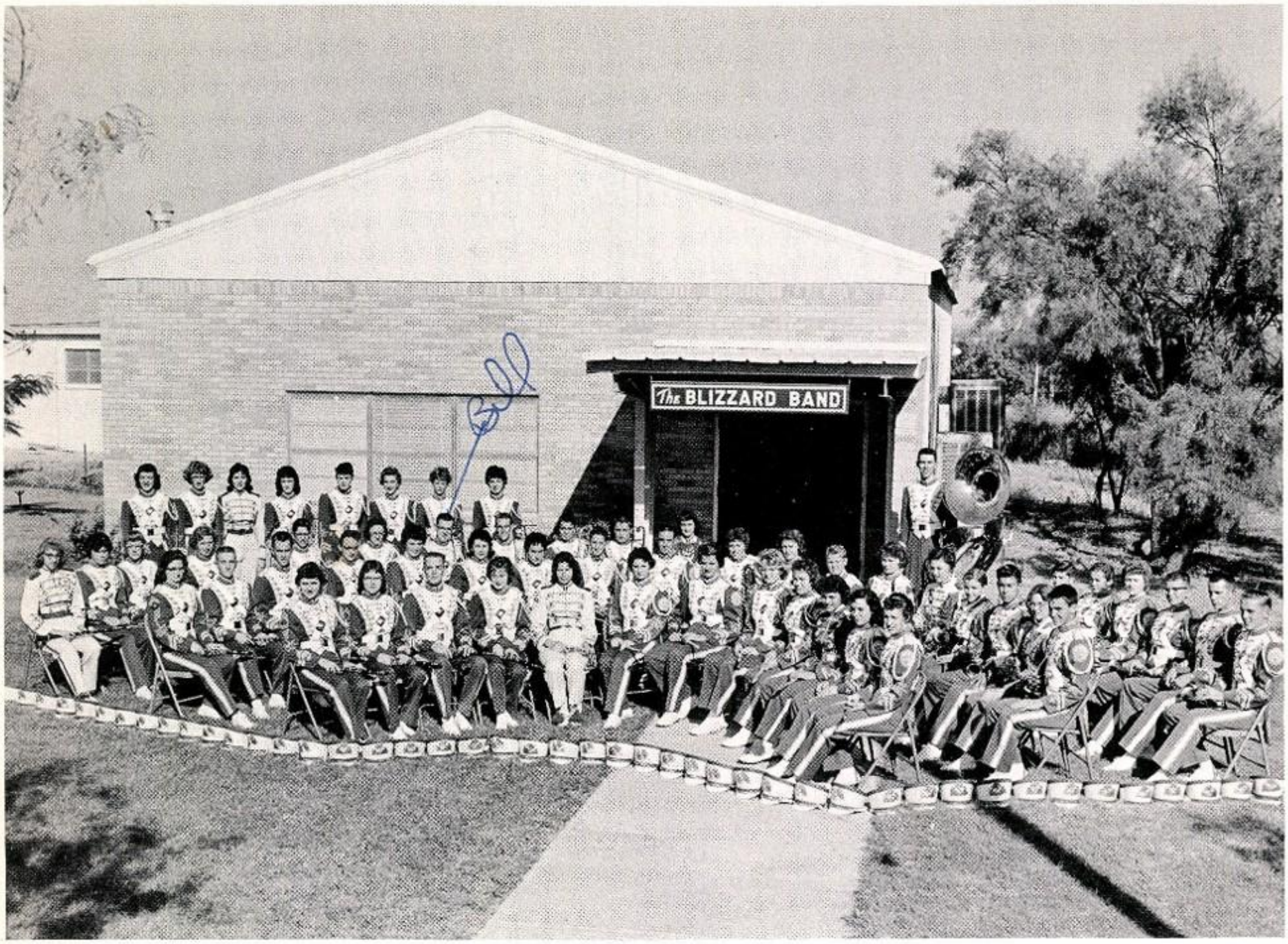

Winters Concert Band

Band Director
ROBERT R. GANS

Band Captain
ERNESTINE SCOTT

Winters Blizzard Marching Band

Awarded 1st Division at Contest

DRUM MAJOR

Nancy Roberts

FEATURE TWIRLER

Nellie Lacy

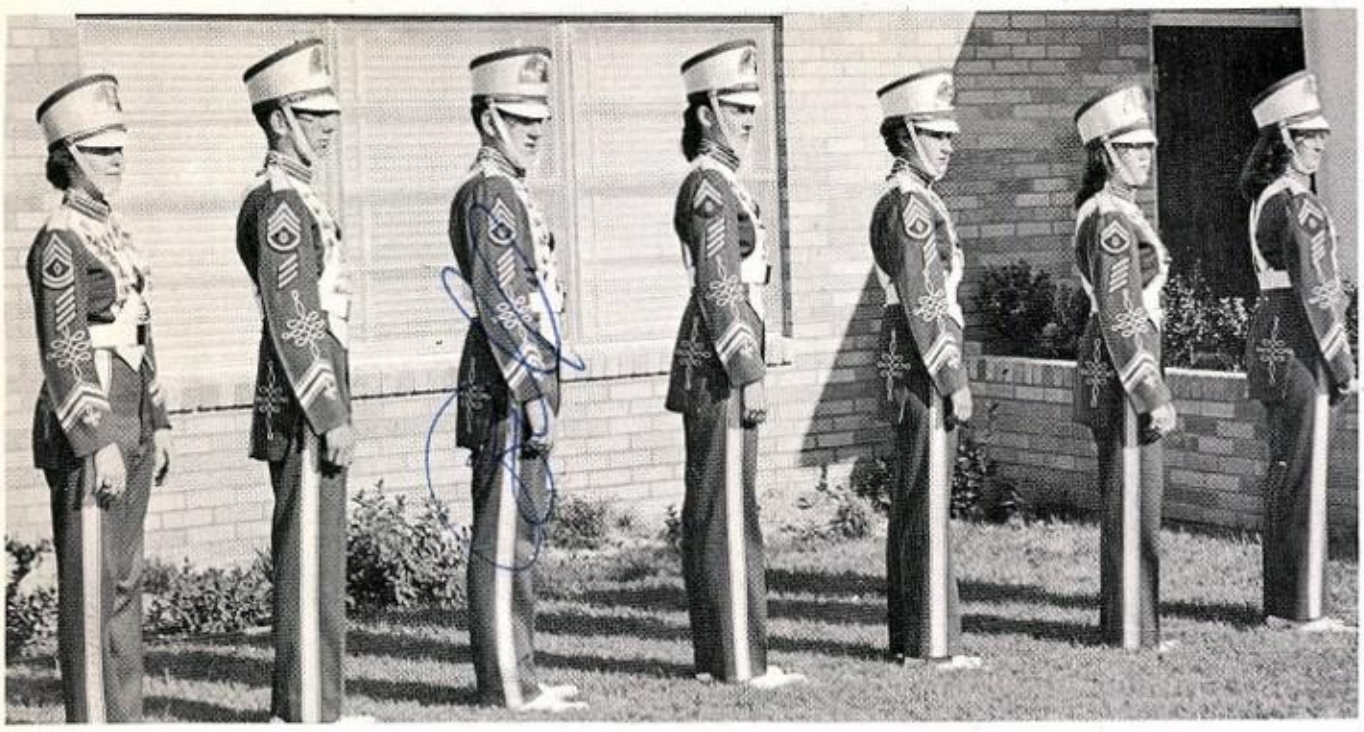

OFFICERS

BAND CAPTAIN. . . . . .
Ernestine Scott

BAND LIEUTENANT. . . . .
David Smith

BAND SERGEANT . . . . . .
Cecile Nitsch

HISTORIAN . . . . . .
Billy Little

LIBRARIANS . . . . . .
Sue Lindsey, Barbara Gerhart, Pat Wood

SENIORS

Pat Wood, Carolyn Faubion, Nona Davidson, Ernestine Scott, Barbara Gerhart, Barbara Grisham, Nancy Roberts, Kay Byrd, James Bryan, Pat Patterson, Billy Little, Sue Lindsey, and Nellie Lacy.

Tamela Gans
Alternate

MAJORETTES
Nancy Roberts, Nellie Lacy, Lynann Kruse, Pam Bedford, Diane Buckner, Nancy Benson.

Blizzard Majorettes

NANCY ROBERTS
Drum Major
////

NELLIE LACY
Feature Twirler
////

NANCY BENSON
//

DIANNE BUCKNER
Rank Corporal
//

PAM BEDFORD
/

LYNANN KRUSE
/

BAND SWEETHEART
Carolyn Faubion

ALL-REGION
James Bryan, Ernestine Scott,
and Sue Lindsey

ALL-REGION
ALL-STATE
Tamela Gans

The Snowmen

Cornets: James Bryan, Charles Wetsel, Wes Hayes, Karen Foster; Trombones: Billy Little, Jerry Sneed; Baritone: David Smith; Alto Sax: Ray Hornbuckle, Beverly Huddleston; Tenor Sax: Diane Buckner, Jaye Henly; Baritone Sax; Barbara Grisham; Clarinets: Ernestine Scott, Sue Lindsey, Bob Shoemake, Pat Wood; Bass Clarinets: Barbara Gerhart, Marcene Matthies; Bass: Pat Patterson; Percussion: Martha Marks, Sandra Cowan (not pictured), Pat Turner; and Librarians: Cecile Nitsch, Collier Randolph, and Don Adams.

BUS LOADERS
David Smith, Ray Lee Hornbuckle, and
Wes Hays

Remember this during football season?

The Winters High School Choir

This year the all girls' choir has presented us with several programs showing their singing skill. W thank them for the enjoyment they have given us and hope this organization will remain a part of Winter High School in the years to come.

Once again we take this opportunity to thank Mr. Gans for the job he has done for the choir.

Choir Officers

President. . . . . .
Diane Buckner

Vice-President . . . . . .
Frances Saunders

Secretary-Treasurer . . . . . .
Toni Johnson

Librarians

Sandra Hord . . . . . .
Head Librarian

Marta Davidson . . . . . .
Assistant

Jean Mayo . . . . . .
Assistant

Sno-flakes

Sopranos . . . . . .
Barbara Bolden
Sharon Denson

Altos . . . . . .
Diane Buckner
Frances Saunders

Second Altos . . . . . .
Nancy Benson
Tamela Gans

Choir Snaps

Mr. Gans and the choir accompanying the Sno-flakes in one of their renditions.

Everyone thoroughly enjoyed the beautiful Thanksgiving program presented by the Girl's Choir.

Sno-flakes, you did a fine job of singing hit tunes and we want to take this opportunity to thank you.

Shop and Mechanical Drawing

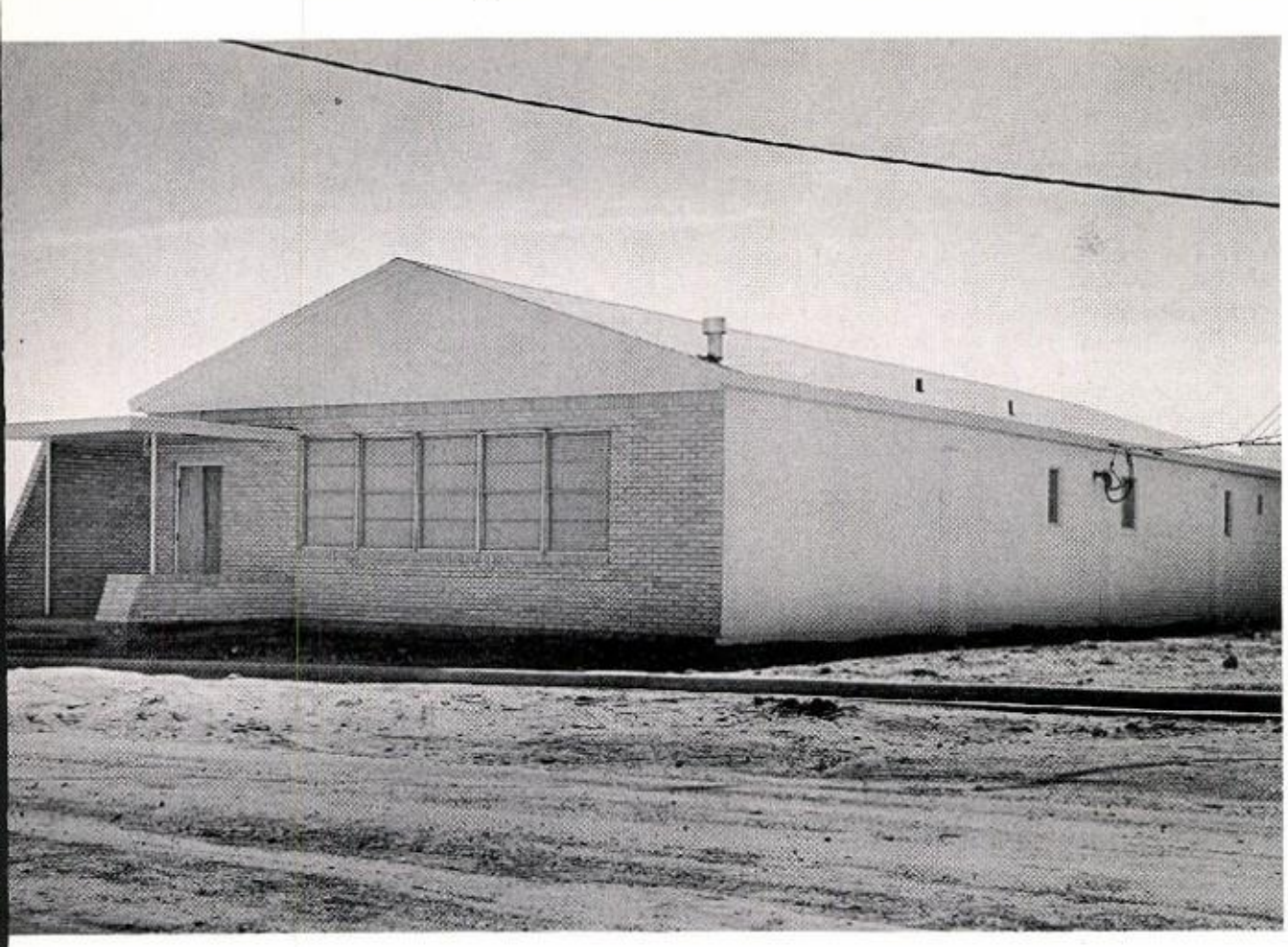

This new building houses the two new courses offered in Winters High this year: Shop and Mechanical Drawing.

Mr. Durgin
Instructor

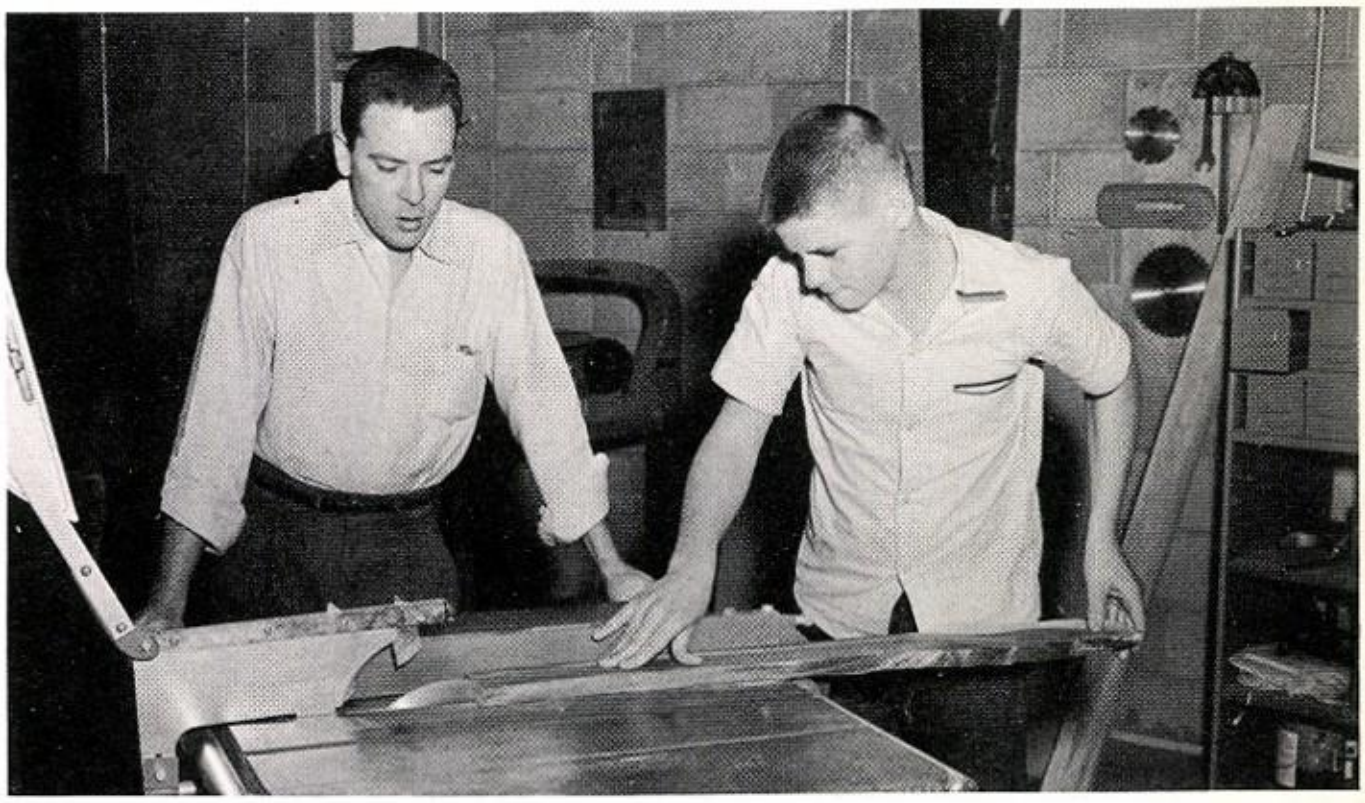

Watch those fingers, Kay!

Now you are getting it!

Transportation

Mr. Rose,
Director
of
Transportation

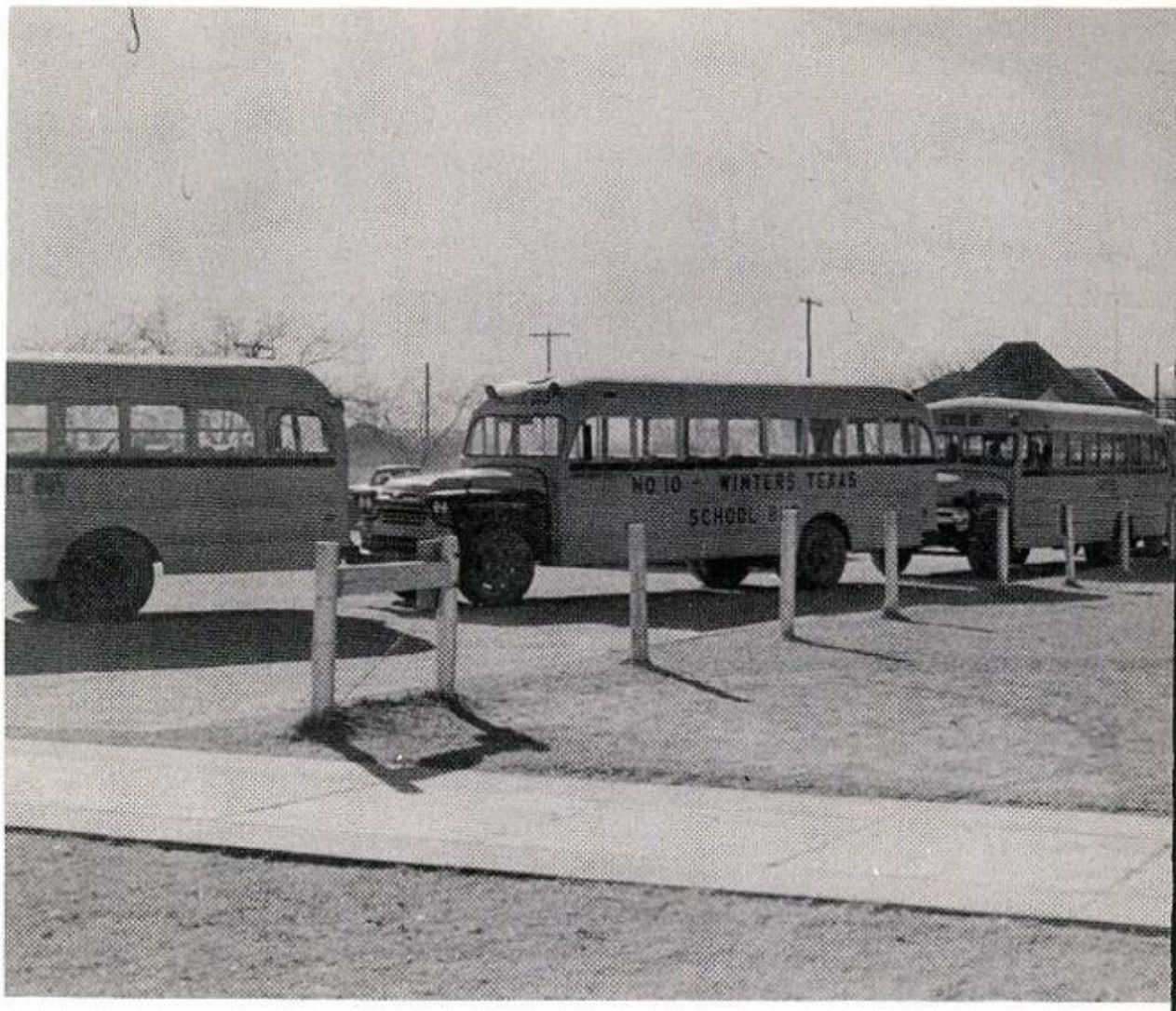

We owe much to these drivers for the safety record they have obtained. We offer our thanks to Mr. Rose and these men.

CUSTODIAN--Abel Flores

Business Office

Johnny Bob Smith, Jean Sneed

Secretary to Principal

Mrs. Creighton Stanley

Sports

Winters

Winters-20, Crane-8

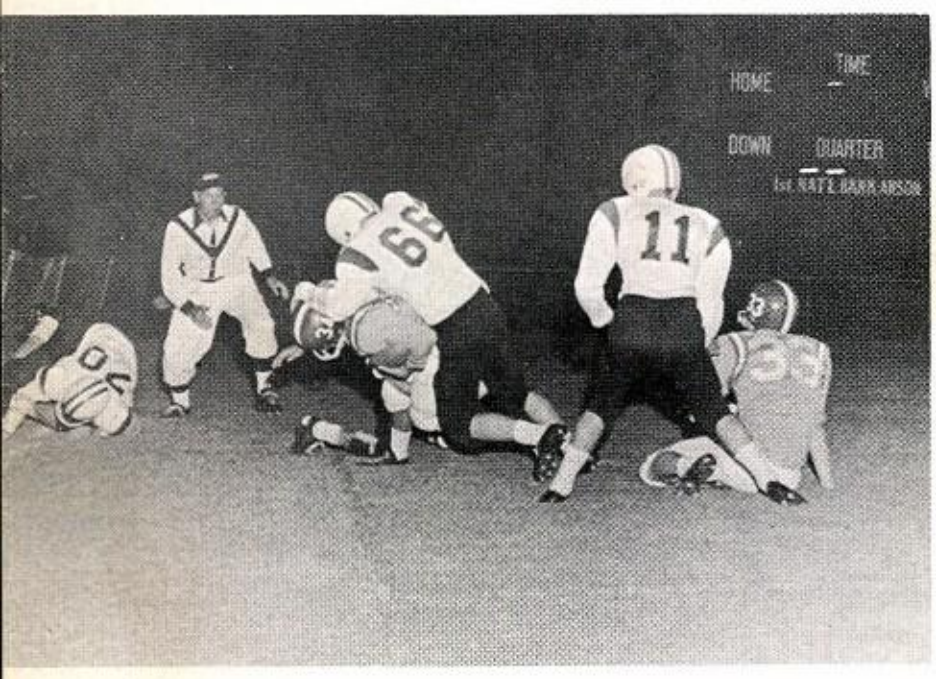

Winters-14, Anson-6

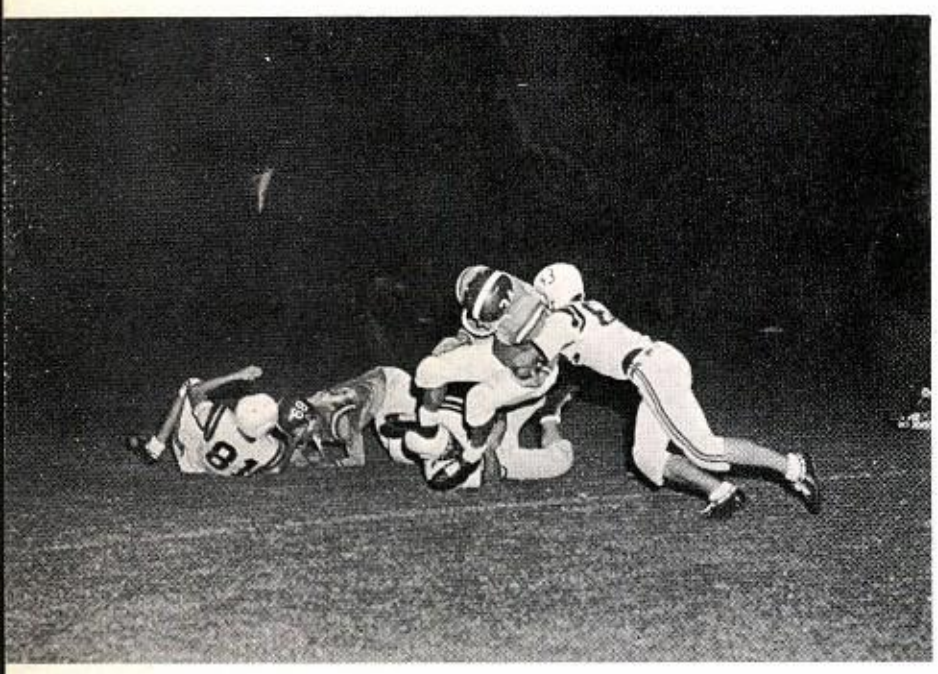

Brady-50, Winters-14

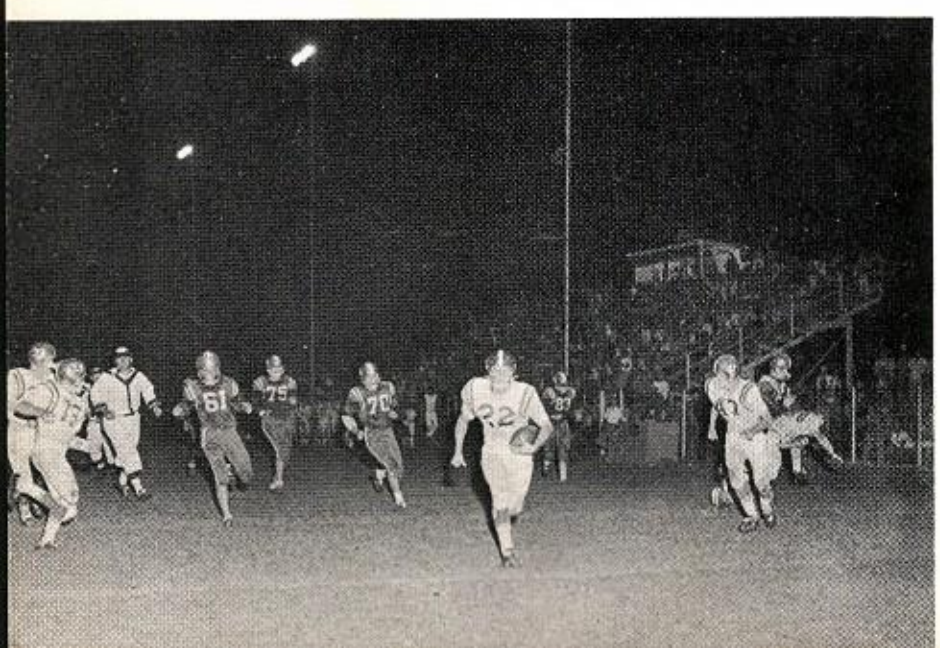

Hamlin-26,
Winters-16

TRI-CAPTAINS

Junior Guy
David Burton
Jerry Dunnam

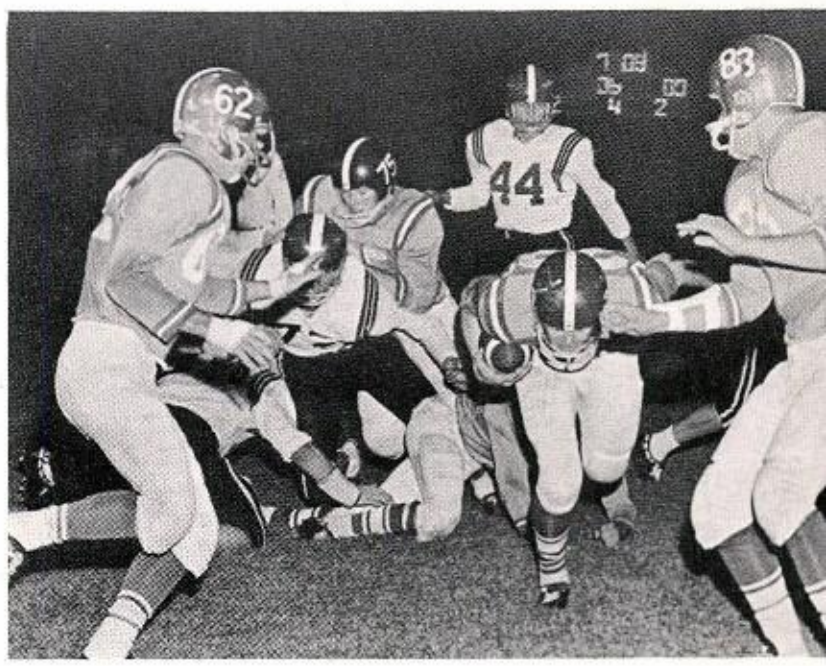

Winters-16, C-City-12

Blizzards

Coach Stapler

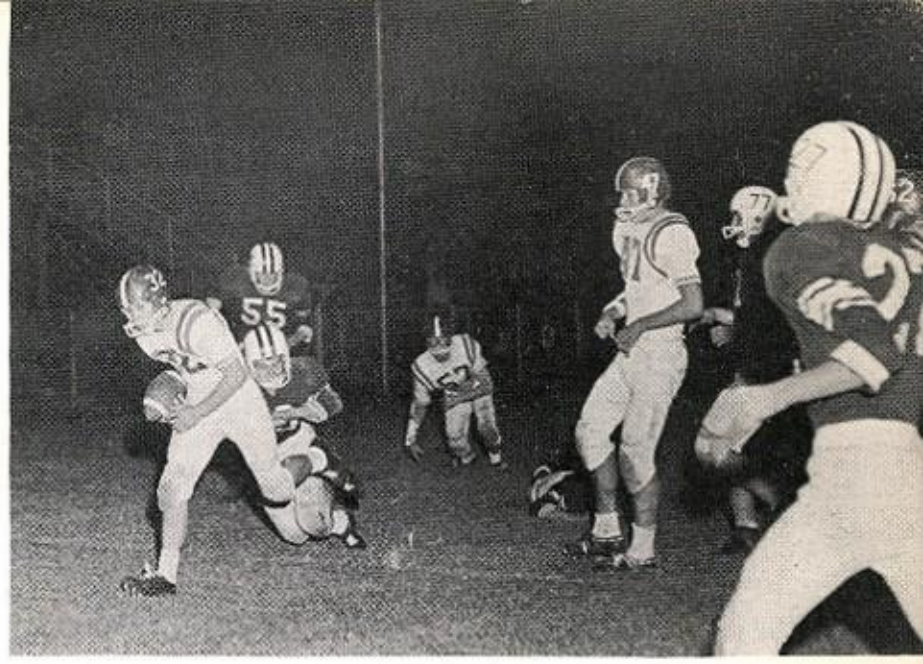

Winters-22, Ranger-0

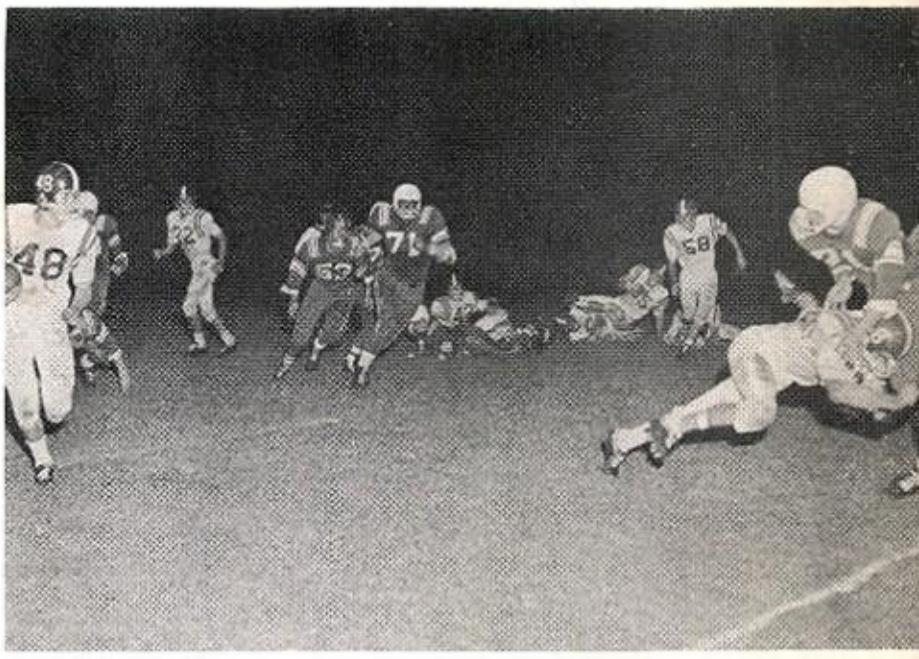

Coleman-8, Winters-6

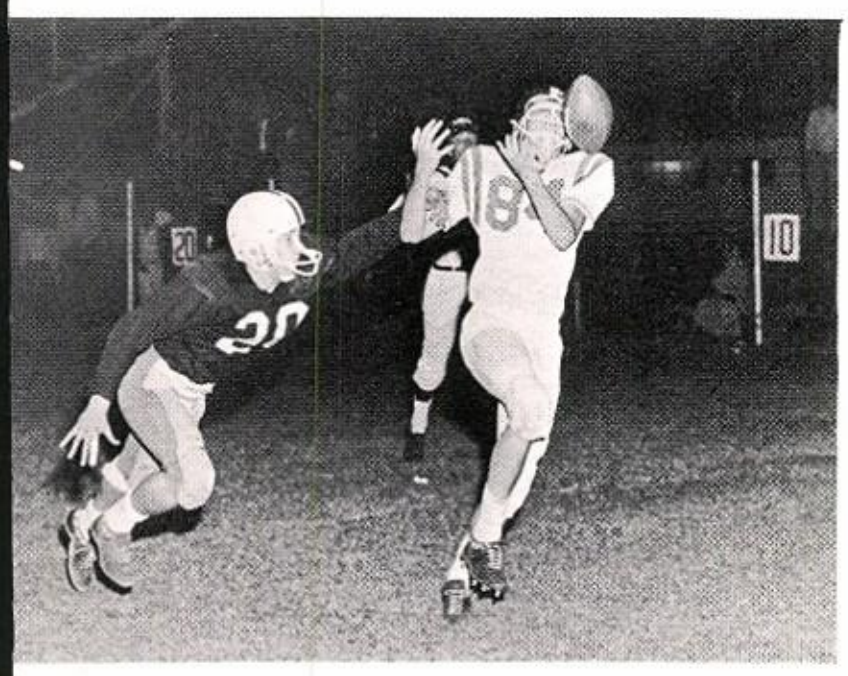

Winters-20, Eastland-0

Cisco-42, Winters-22

Ballinger-26,
Winters-0

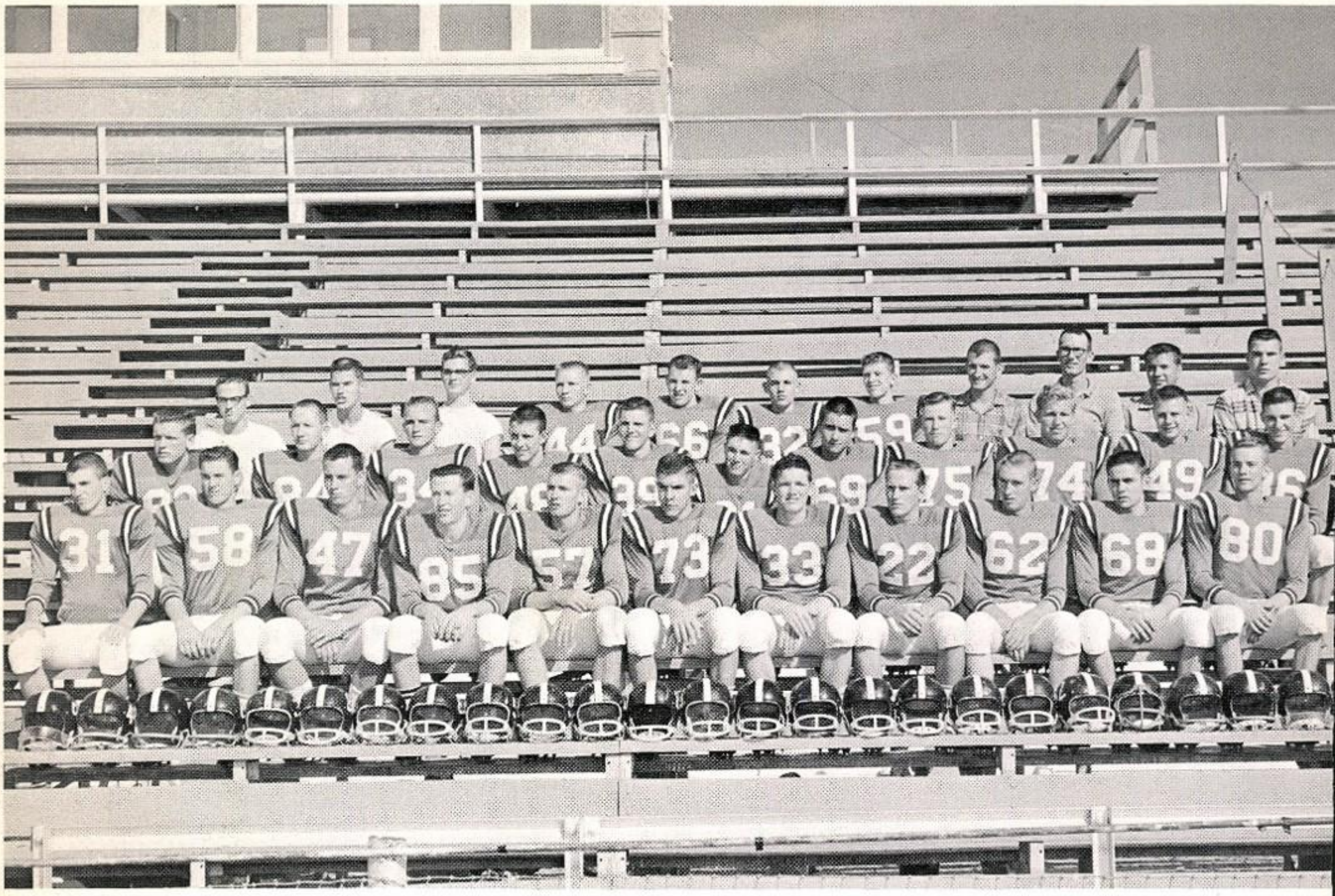

Blizzards

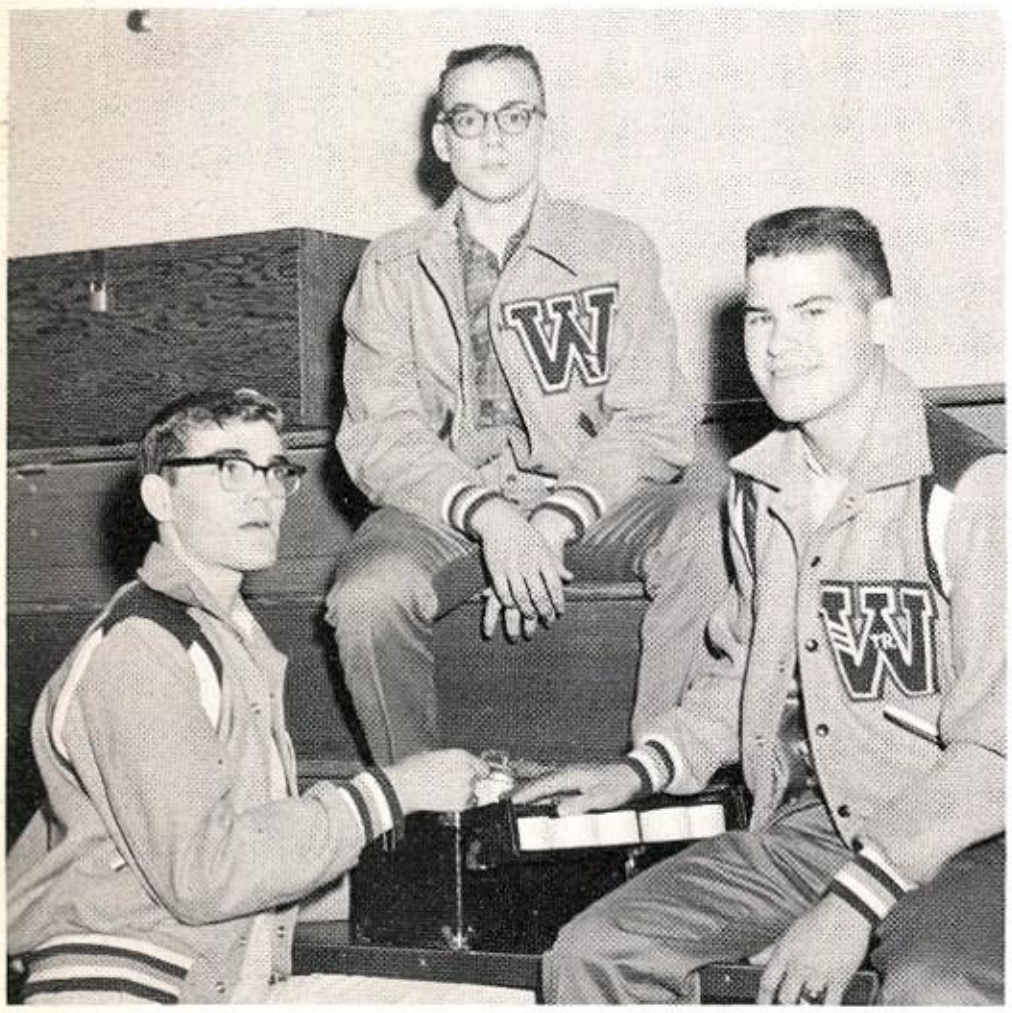

The Blizzard football managers for 1959 were Lynn Traylor, Donald McWright, and Ronnie Mapes.

Coach Stapler presents a football jacket to the outstanding player of the year, David Burton.

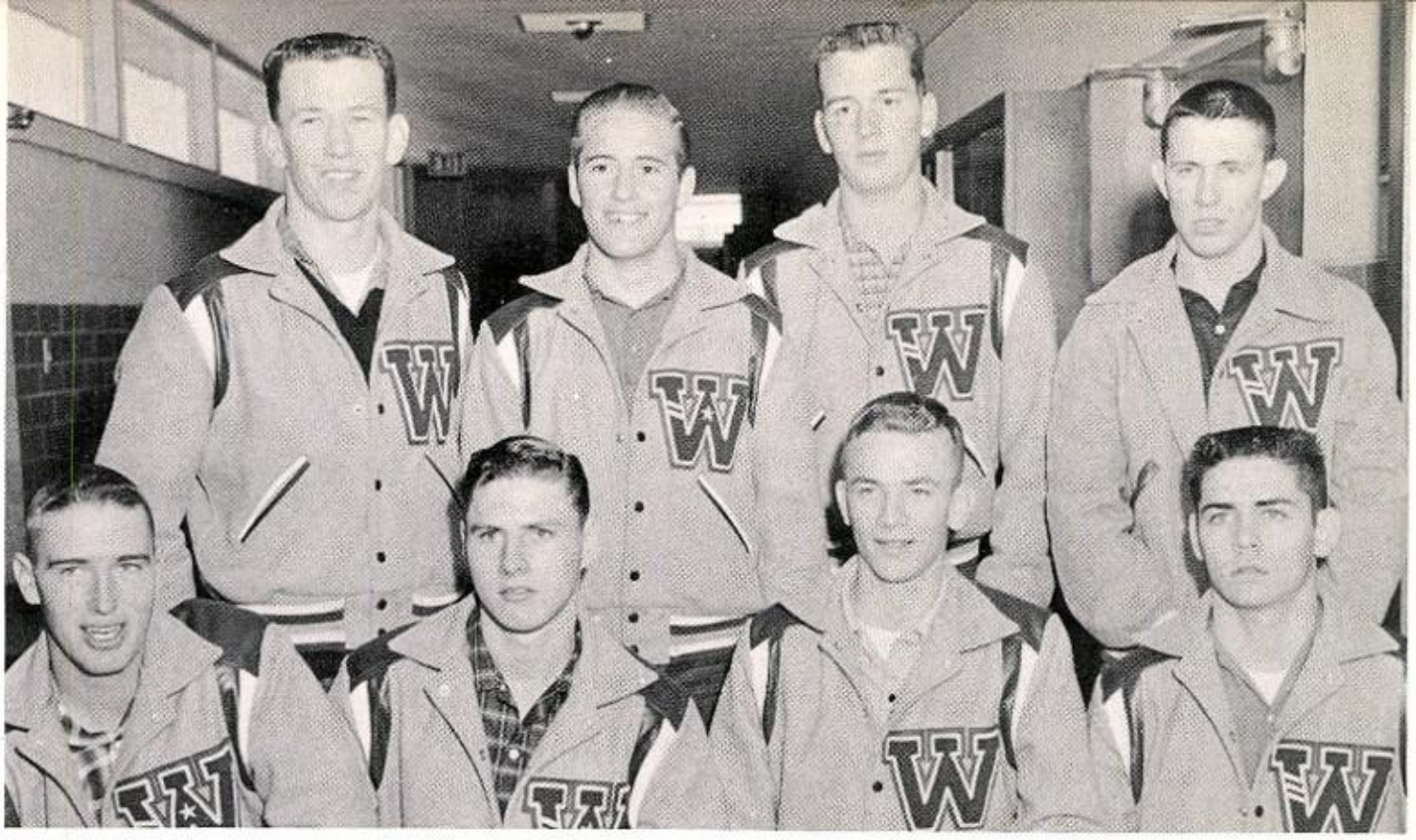

Everyone pictured received District 2nd team. Louis received All-Area 2nd team; Sammy, Jerry, Jimmy, Junior, and George received Honorable Mention All-Area.

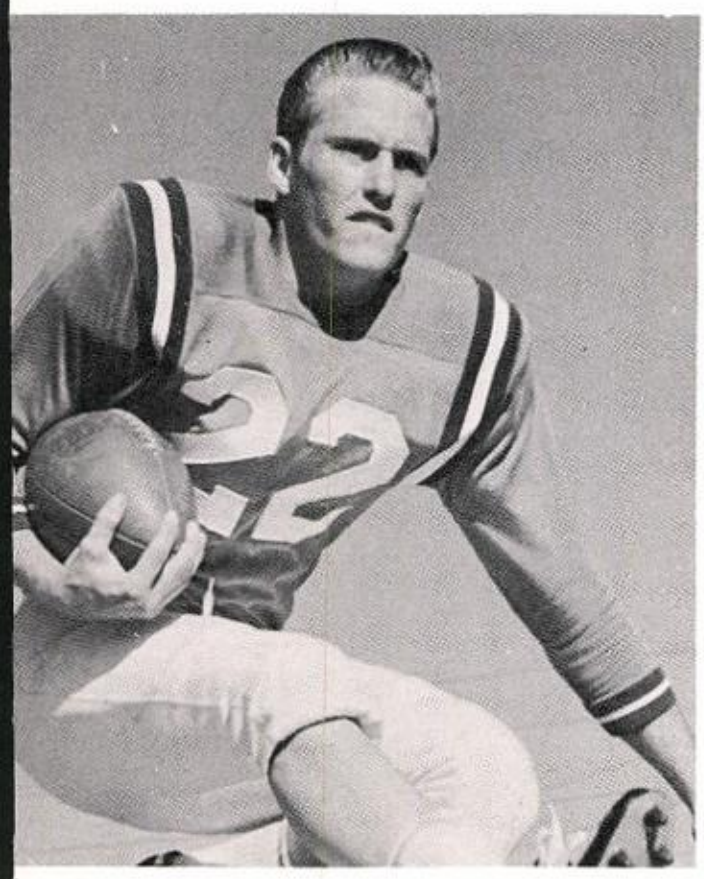

JERRY DUNNAM #22
Fullback //
Captain

JUNIOR GUY #42
Halfback ///
Captain

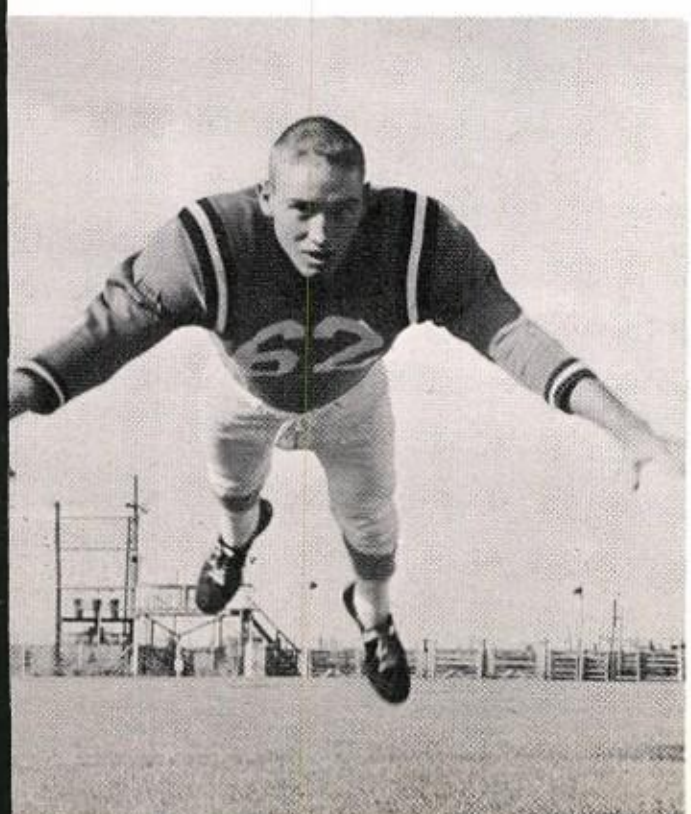

DAVID BURTON #62
Tackle //
Captain

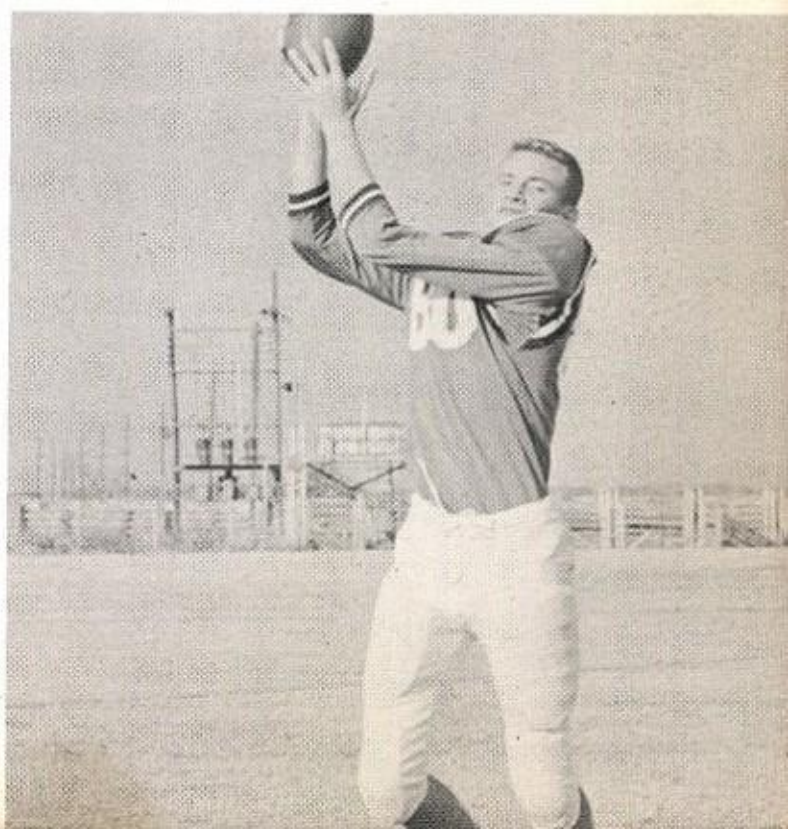

JIMMY SMITH #80
End /
Football King

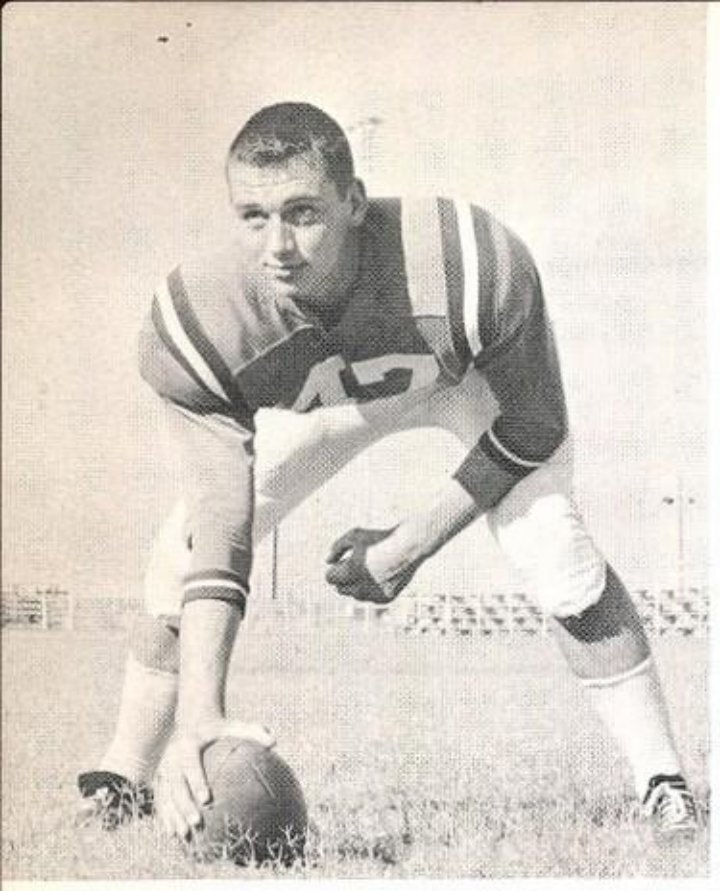

GEORGE SCOTT #47
Center //

DALTON ATTAWAY #33
Fullback /

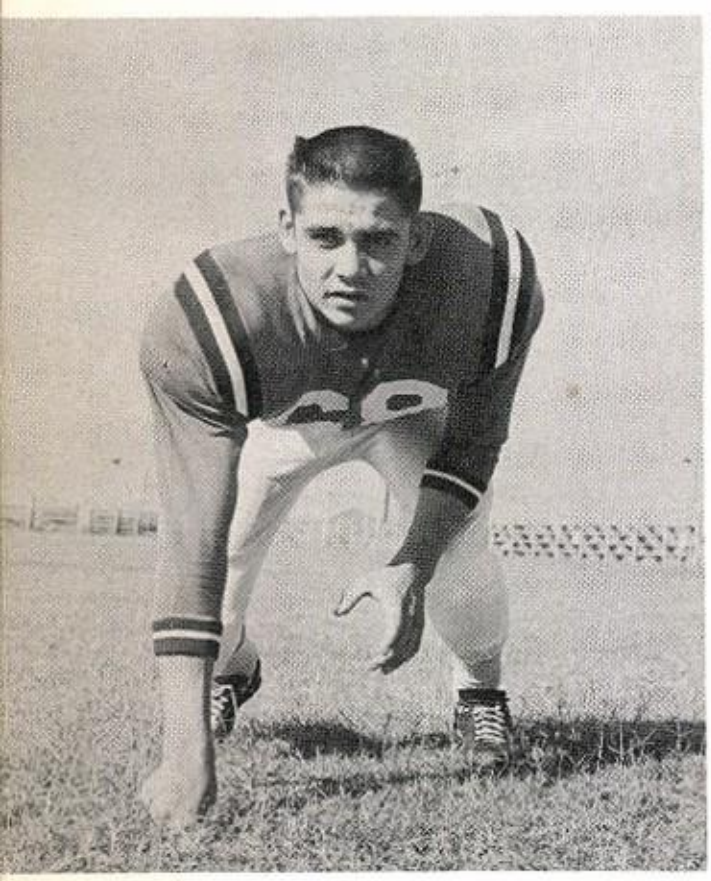

LOUIS DIETZ #68
Guard ///

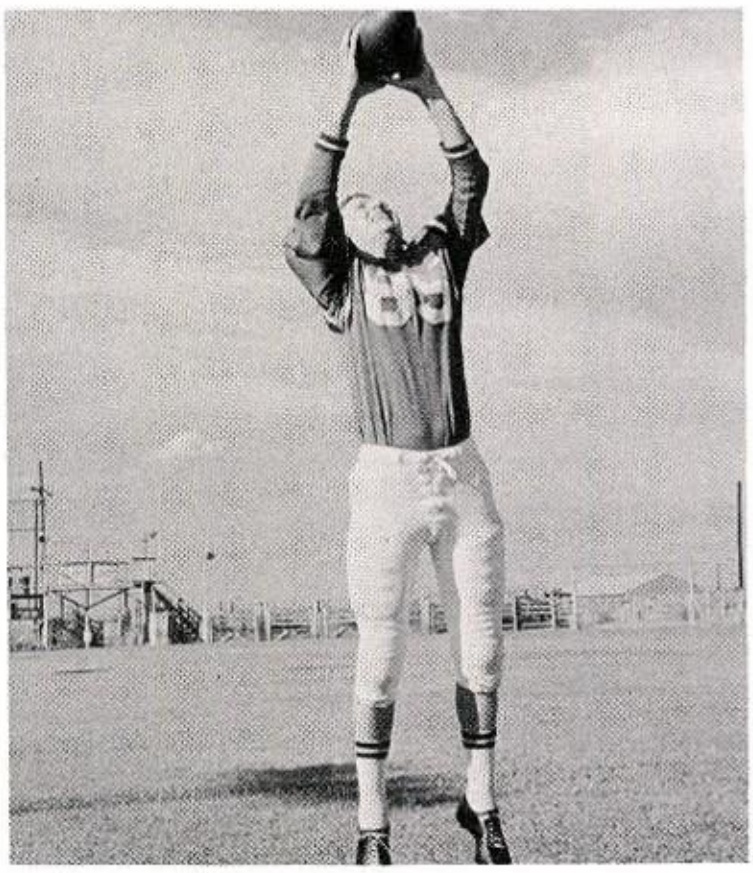

SAMMY ALBRO #55
Halfback //

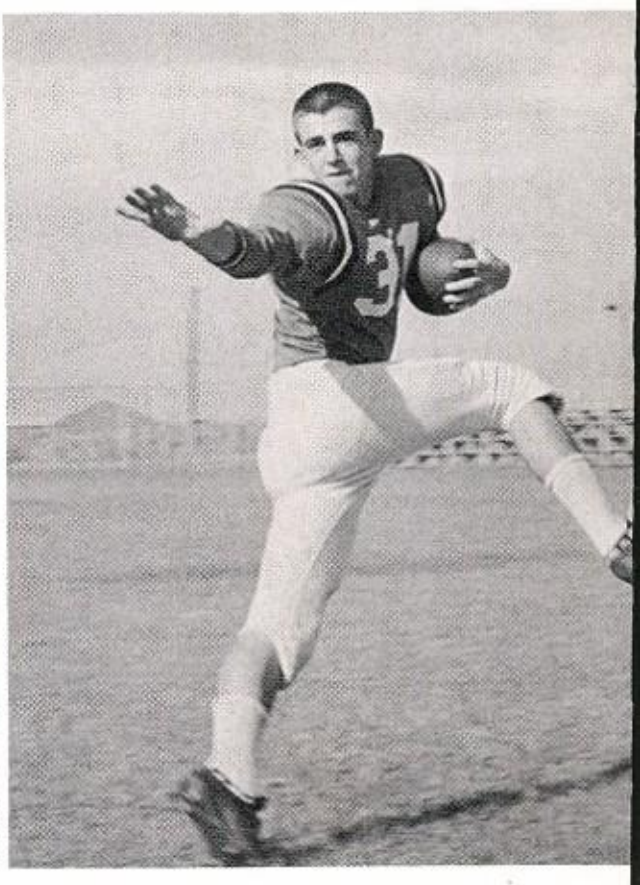

DAVID WHITLEY #31
Center /

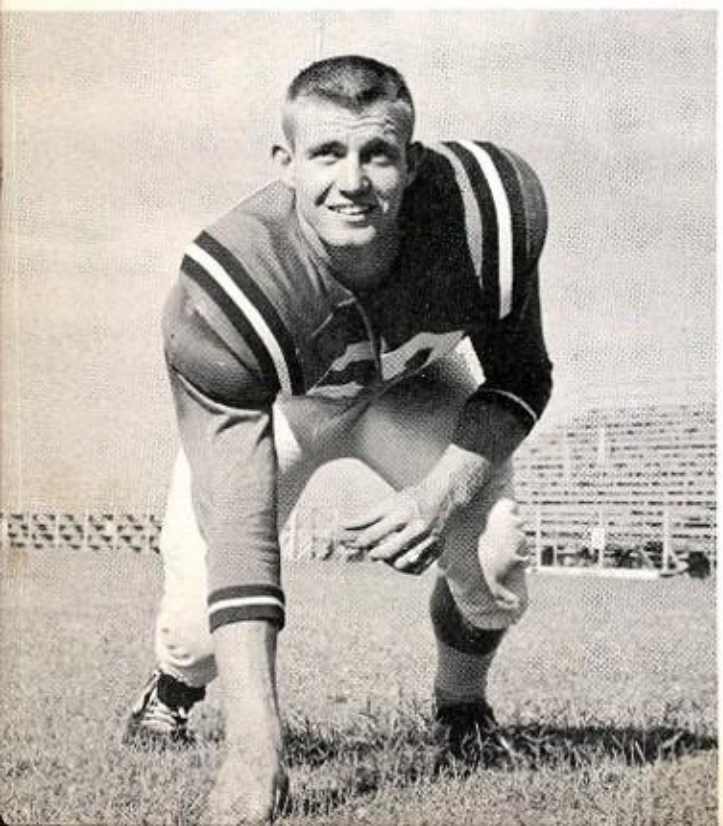

STANLEY BOLDEN #57
Guard //

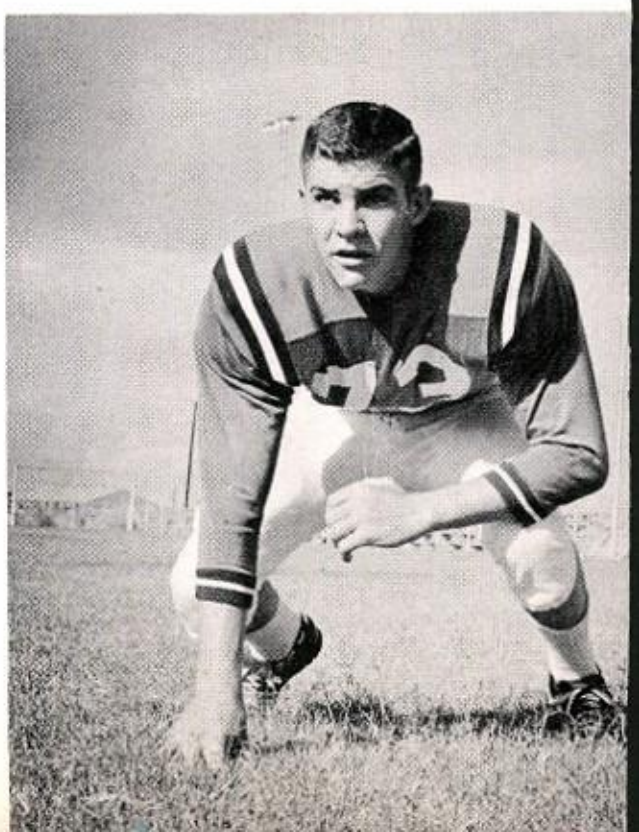

ELMER NELSON #73
Tackle /

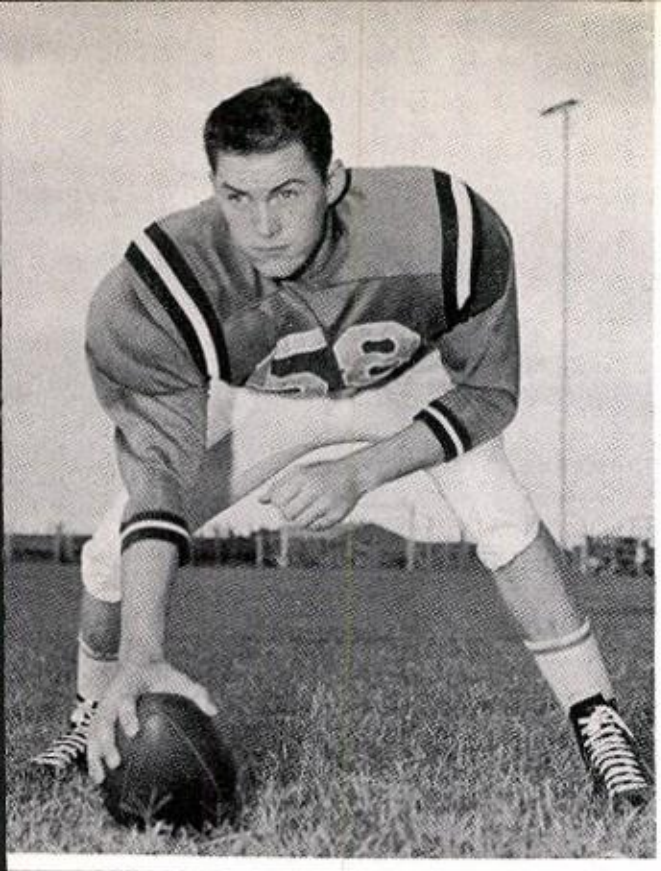

TOMMY CRANFORD #58
Center /

JAMES WILLIAMS #83
End //

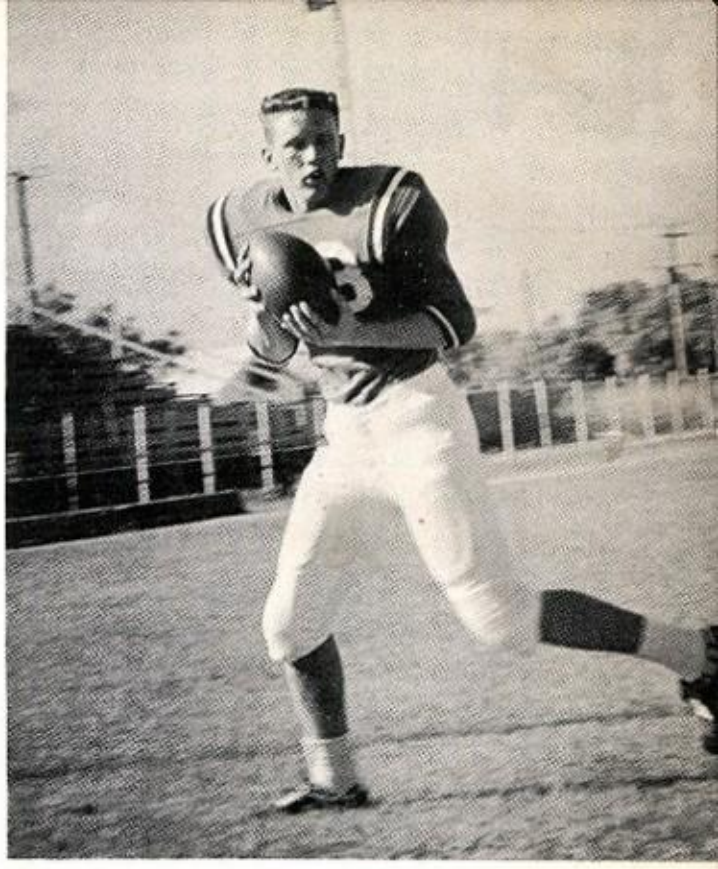

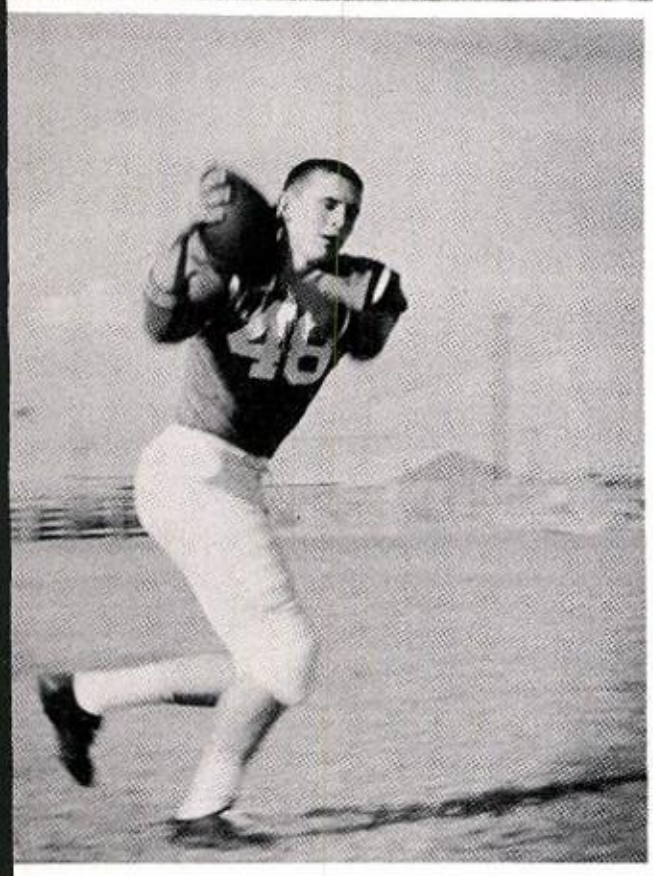

WILLIAM GRISSOM #48
Halfback //

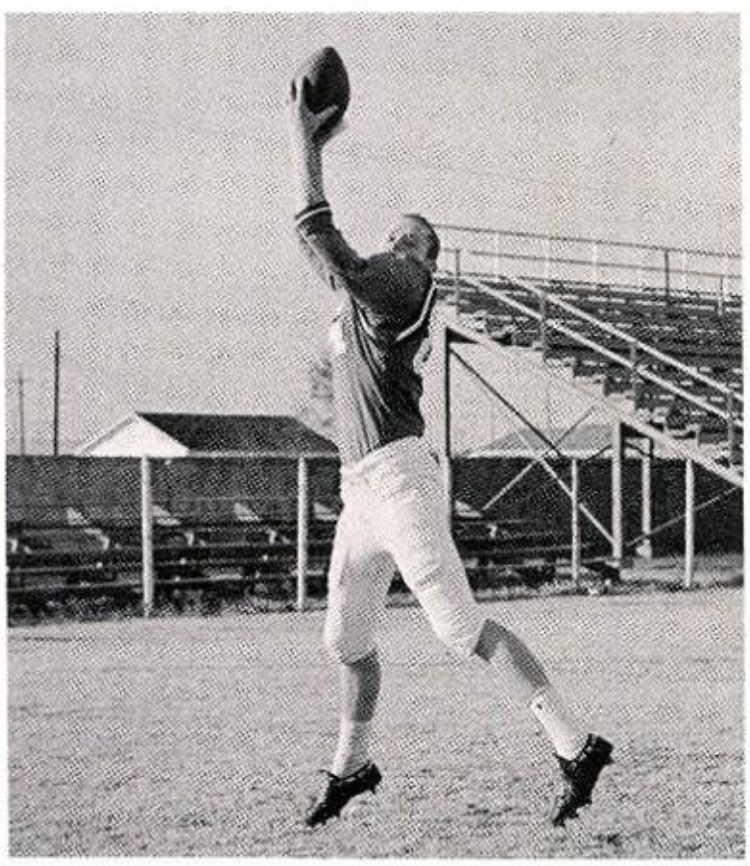

KENNETH CROWE #84
End /

JOHN JACKSON #46
Tackle /

TOMMY WEBB #74
Tackle /

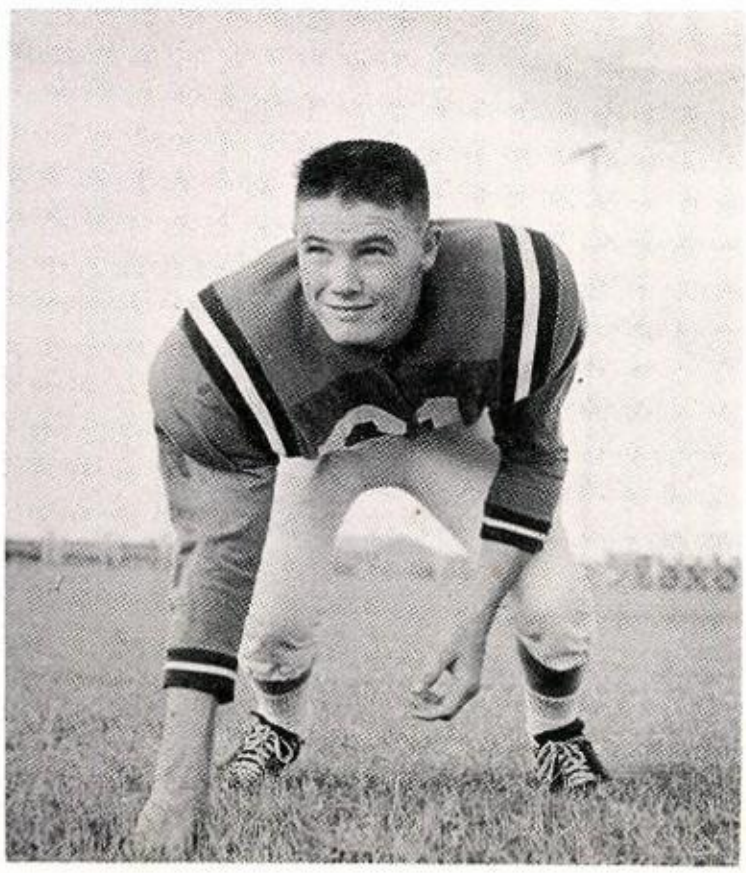

BRUCE WAGGONER #61
Guard /

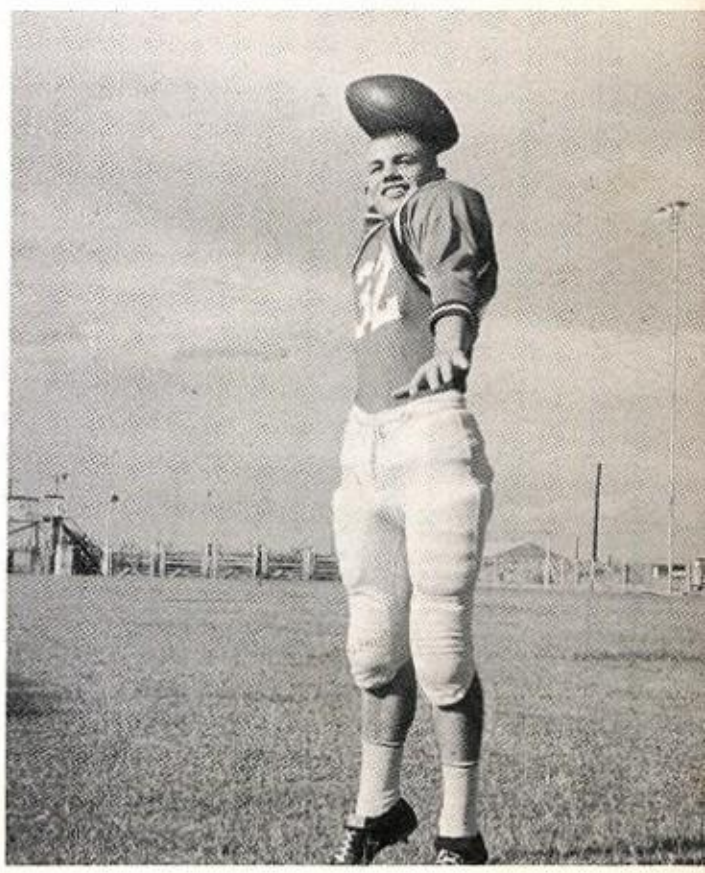

JOHNNY CASKEY #32
Quarterback //

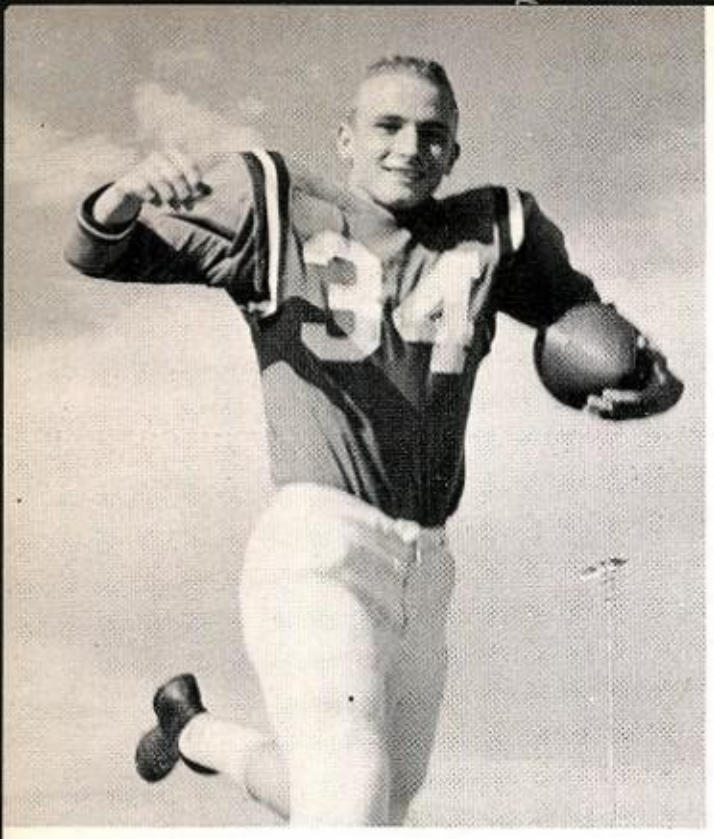

JOEL BUTTS #34
Halfback //

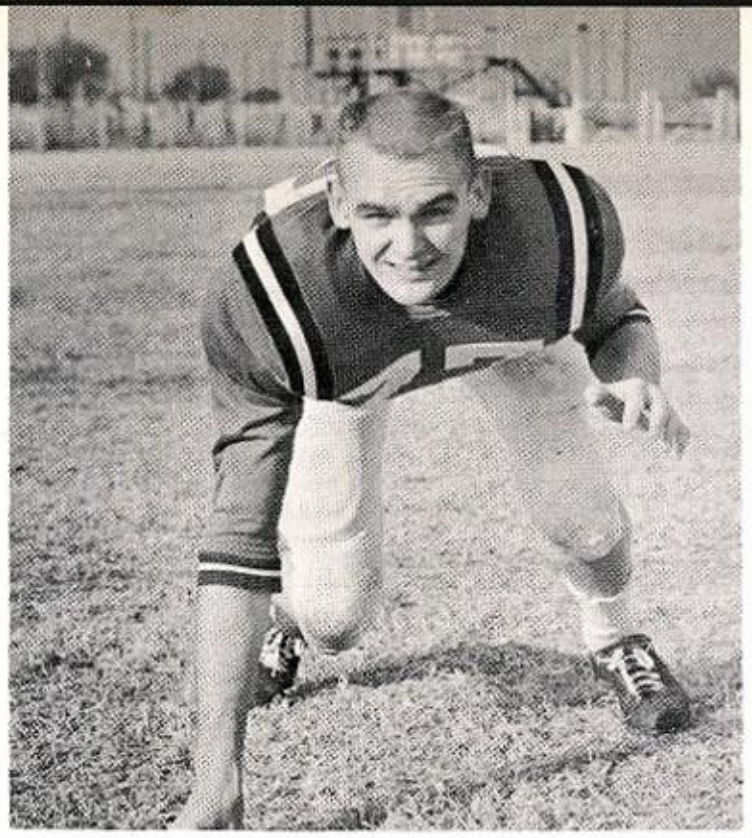

CARROLL SHARP #77
Tackle /

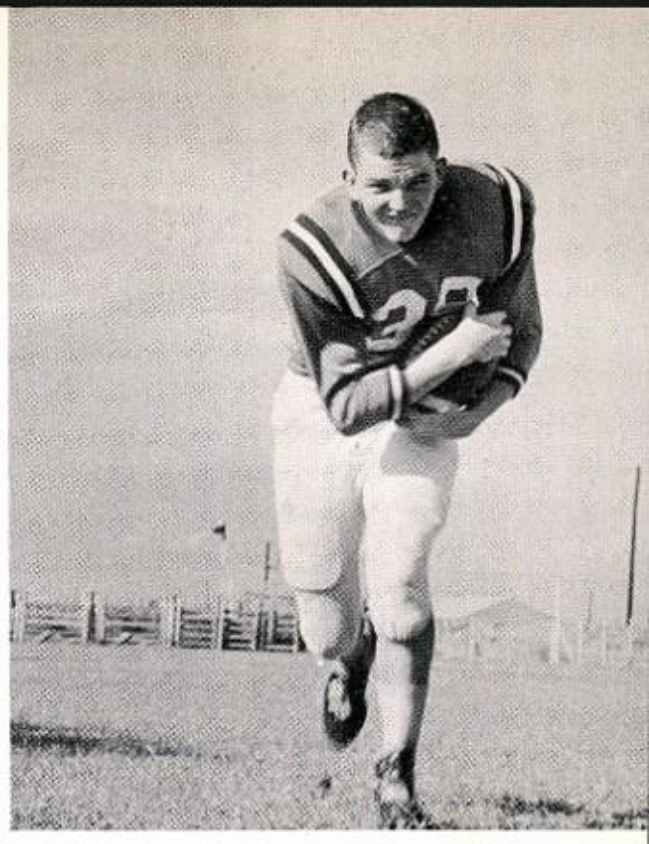

VERNON POE #39
Fullback /

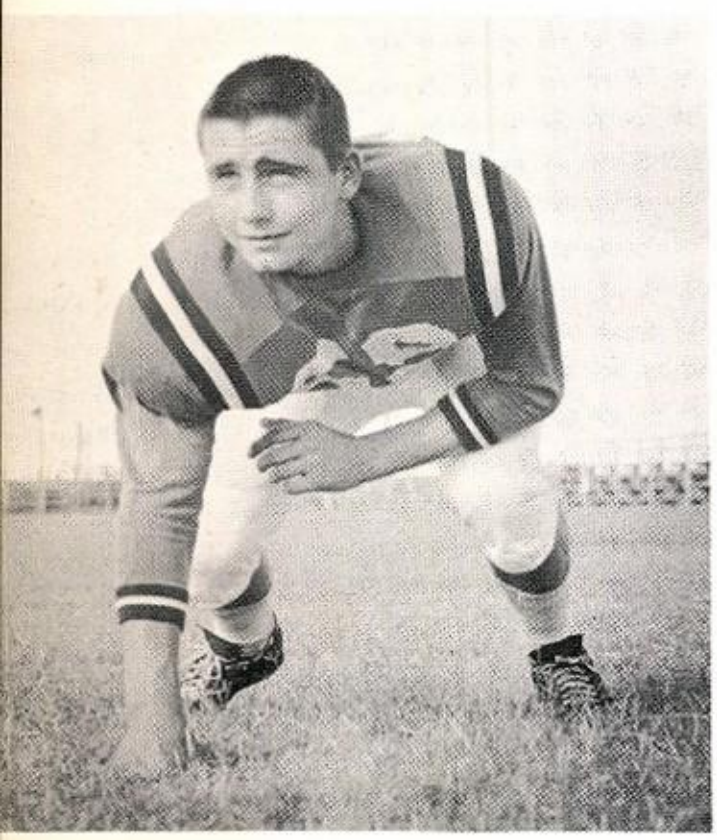

RODNEY BUTTS #69
Guard /

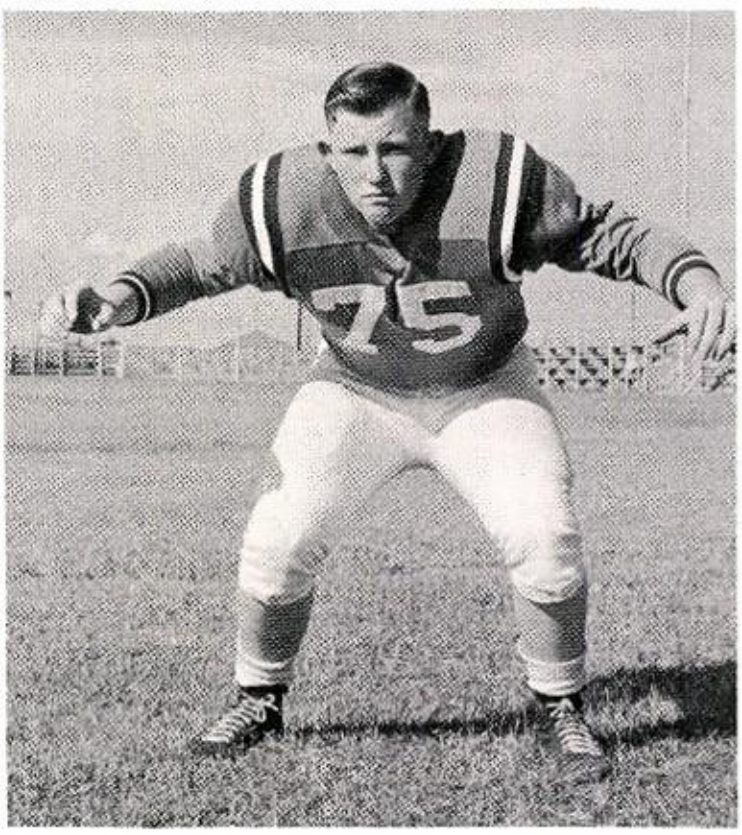

EUGENE MATHIS #75
Tackle /

A. L. MITCHELL #59
End / Res.

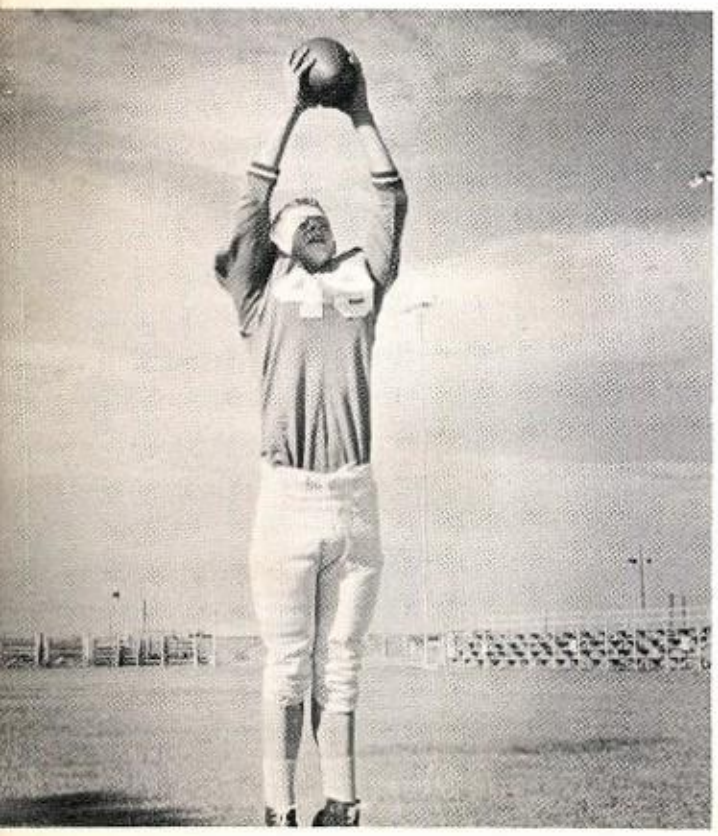

ROBERT MARKS #49
End "B"

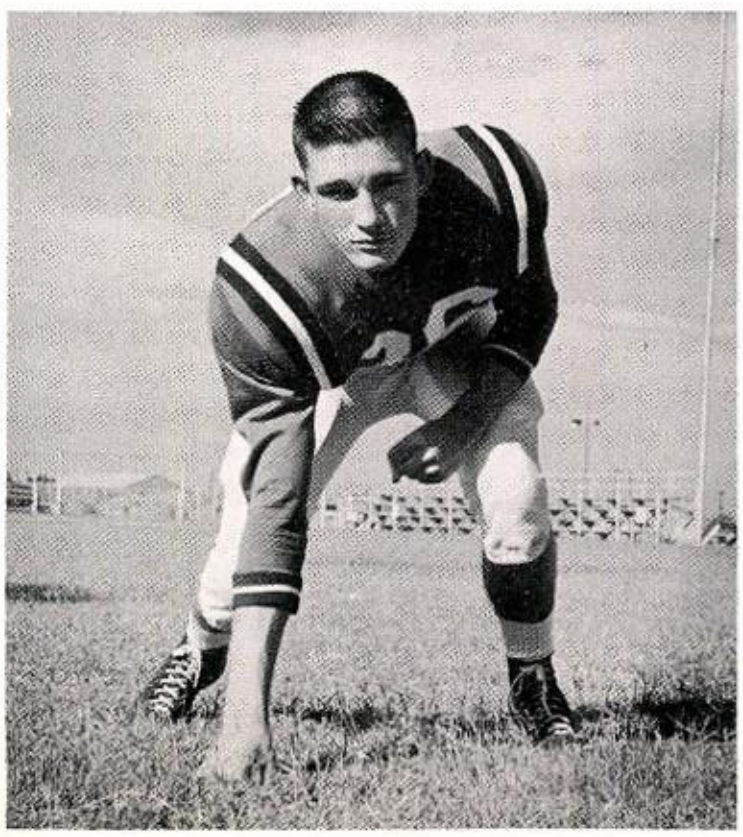

JAMES JOHNSON #86
End "B"

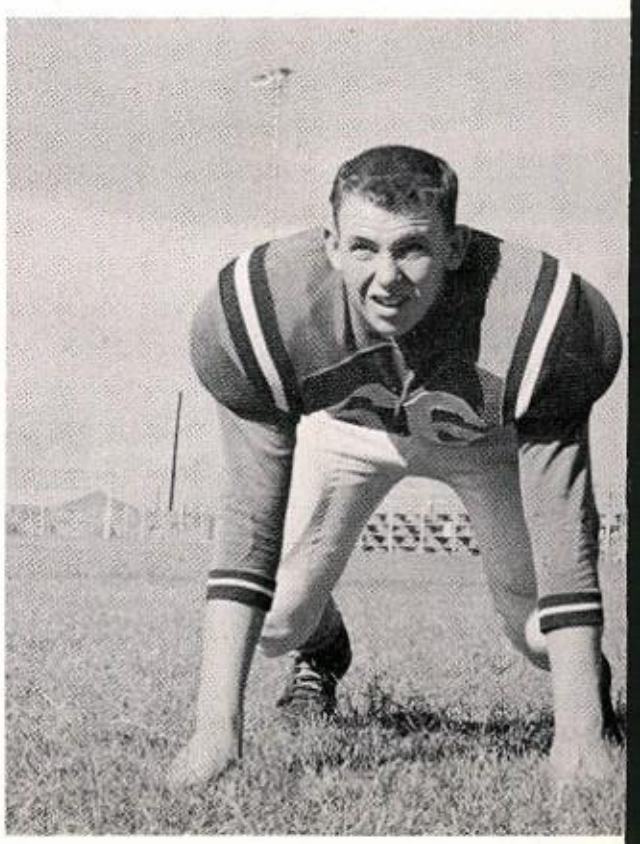

DONALD CLANTON #66
Tackle "B"

Basketball

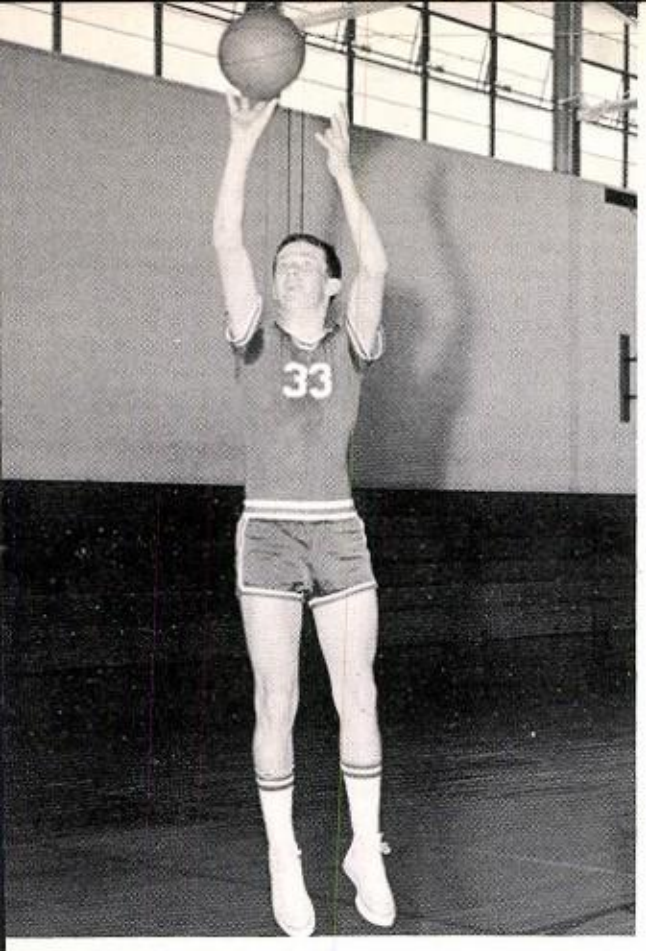

SAMMY ALBRO
Captain
Senior //

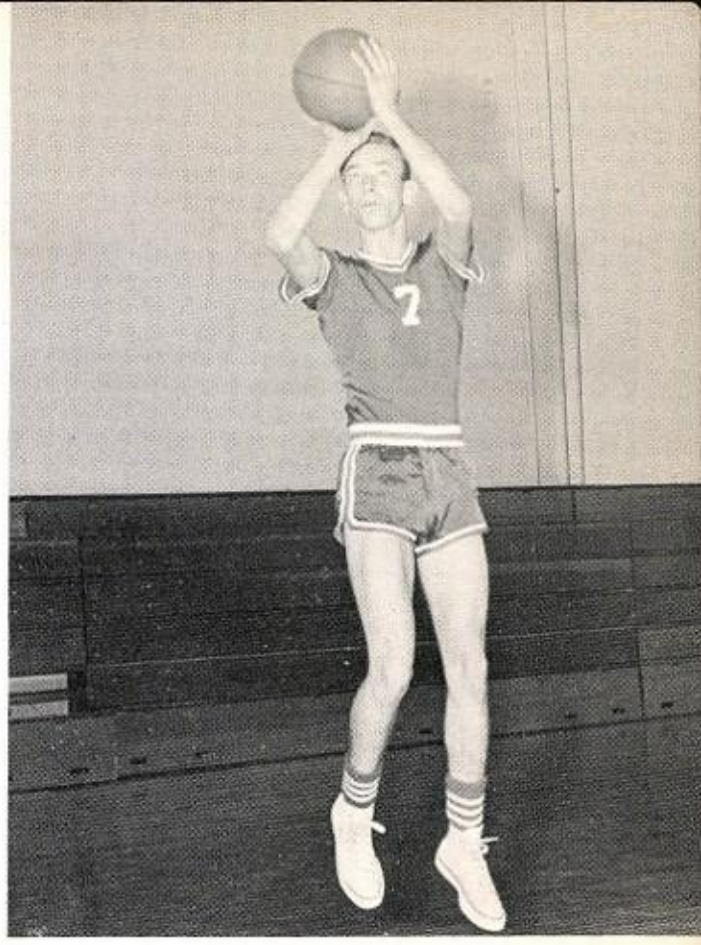

JIMMY SMITH
Captain
Senior //

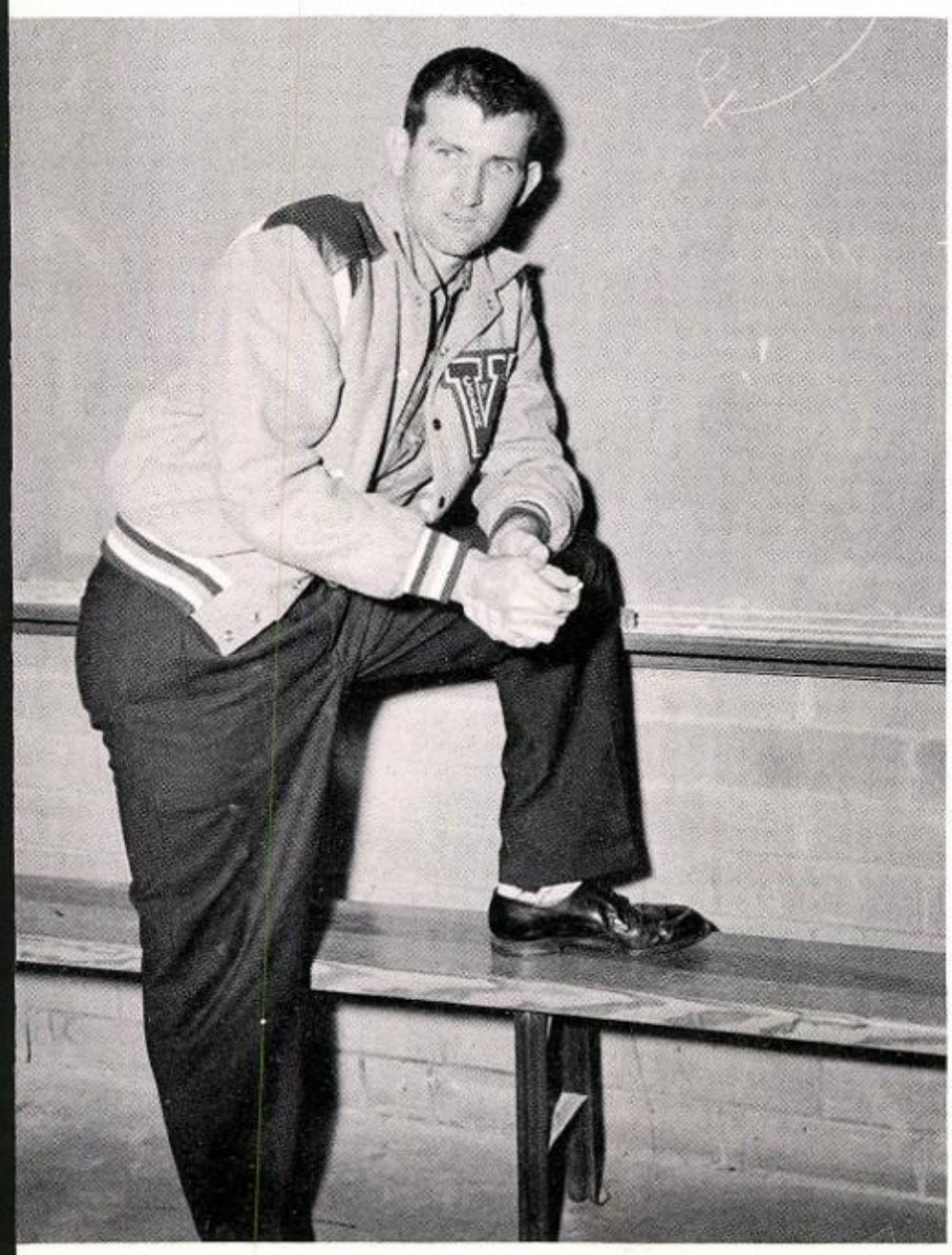

COACH JERRY ENGLISH

WINTERS	VS:	OPP.
47	Lakeview	62
28	C-City	51
37	Hamlin	49
37	C-City	48
36	Hamlin	34
48	Bronte	44
31	Wall	55
38	Lakeview	25
45	Lakeview	43
44	Avoca	67
52	Breckenridge	46
48	Cisco	70
53	Ranger	36
59	Ballinger	38
46	Coleman	52
41	Eastland	40
40	Cisco	38
56	Ranger	43
55	Ballinger	51
37	Coleman	34
35	Eastland	33
38	Cisco	54

Basketball

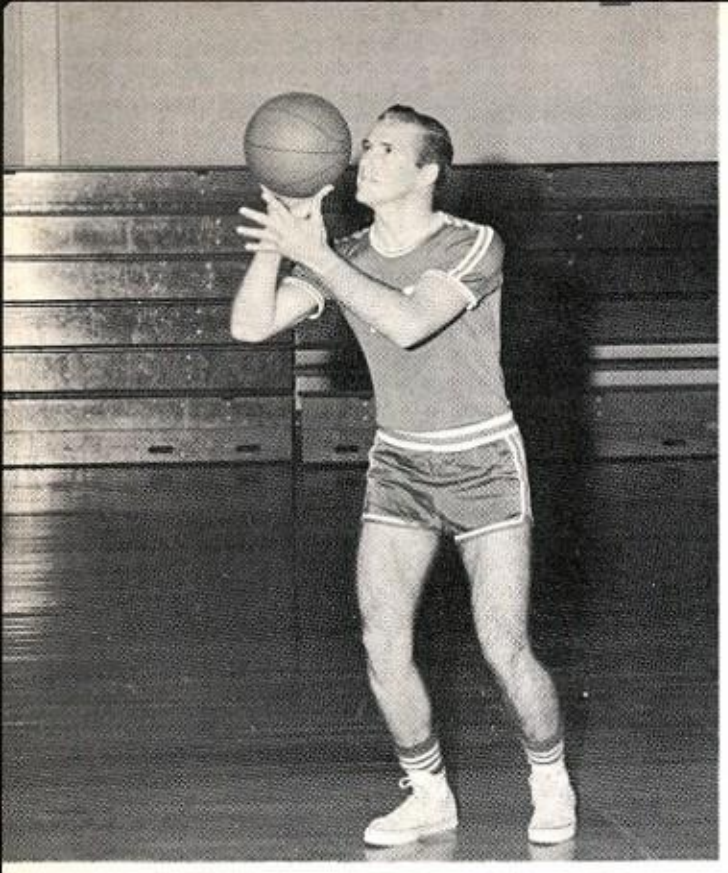

JERRY DUNNAM
Senior /

WALTER KRAATZ
Senior /

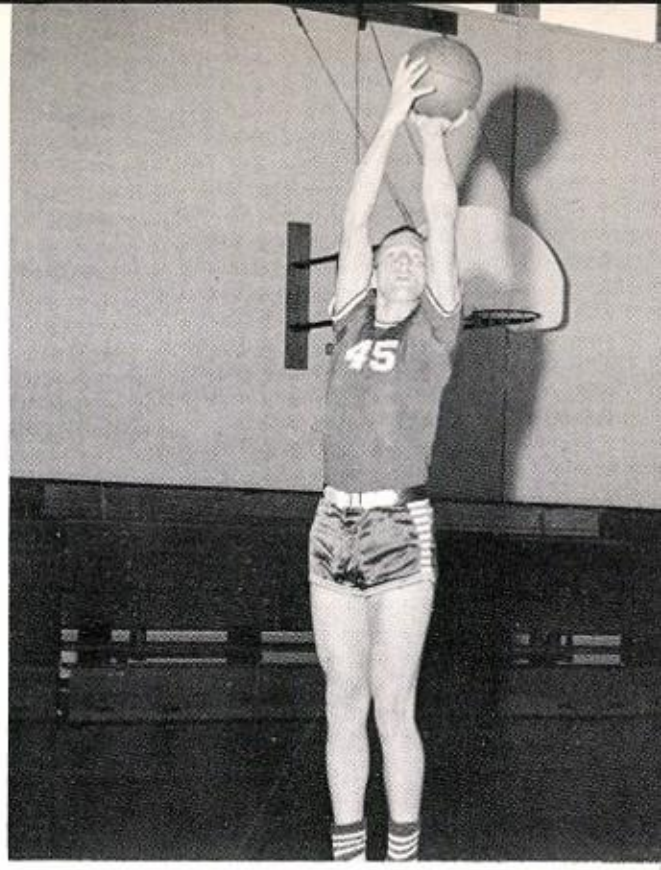

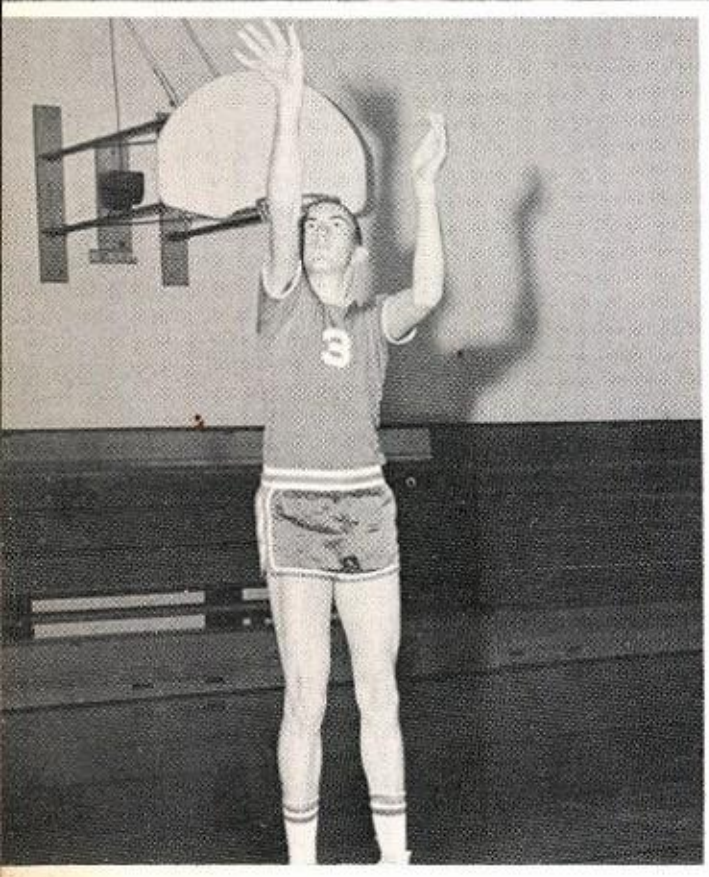

GARY ONKEN
Senior /

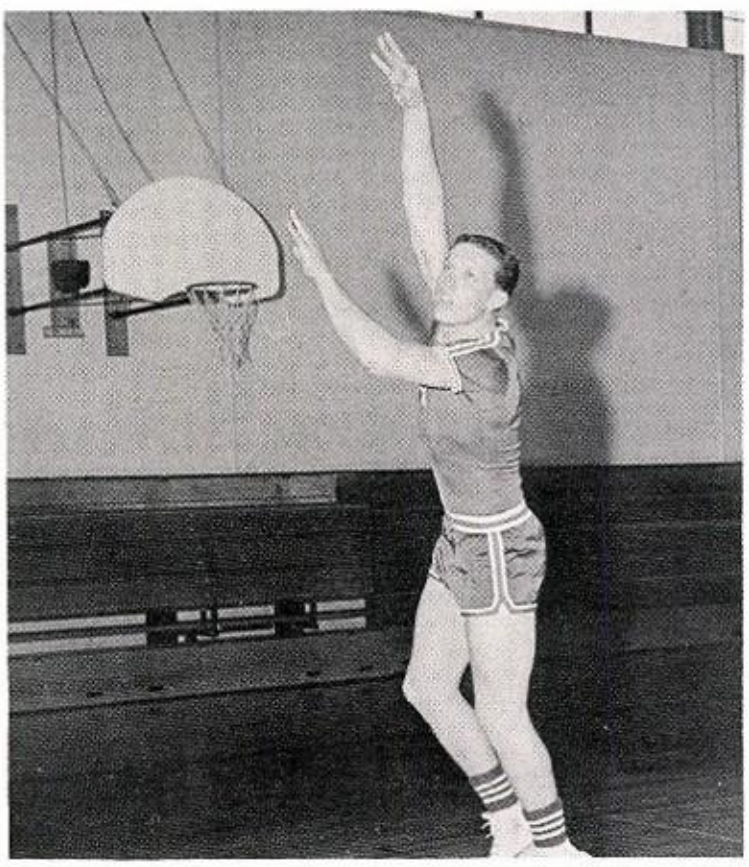

JAMES WILLIAMS
Junior //

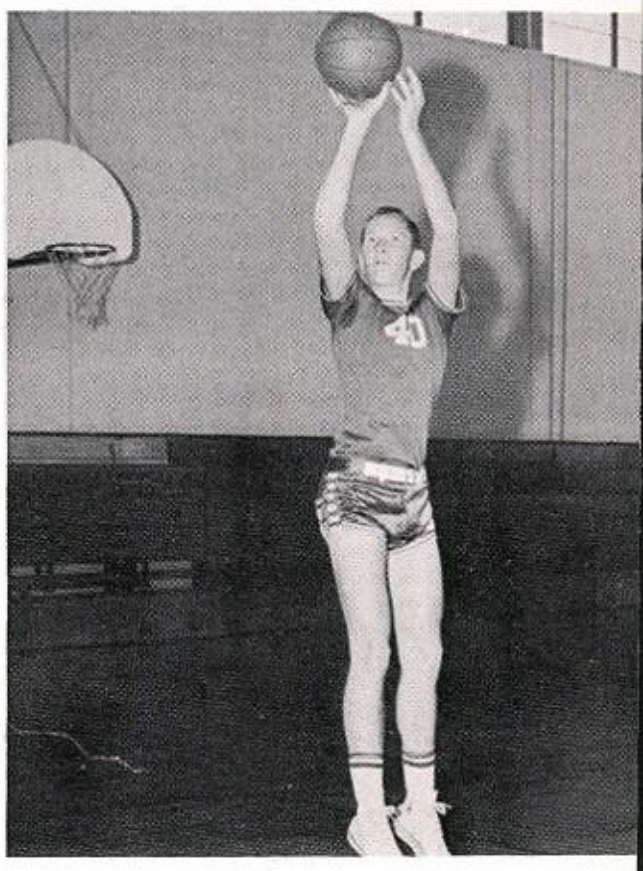

KENNETH CROWE
Junior /

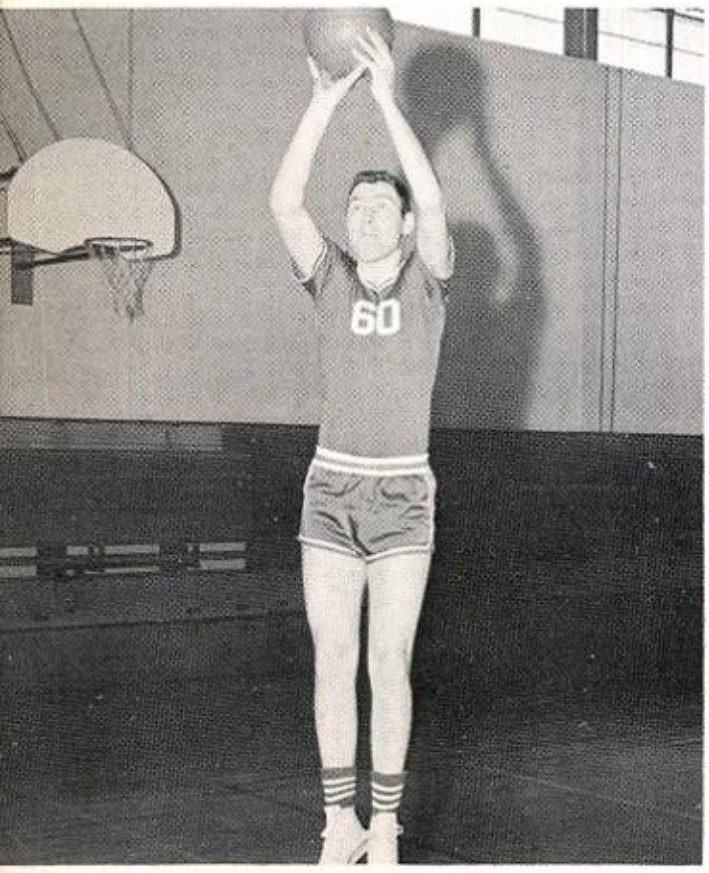

JAMES LITTLE
Junior /

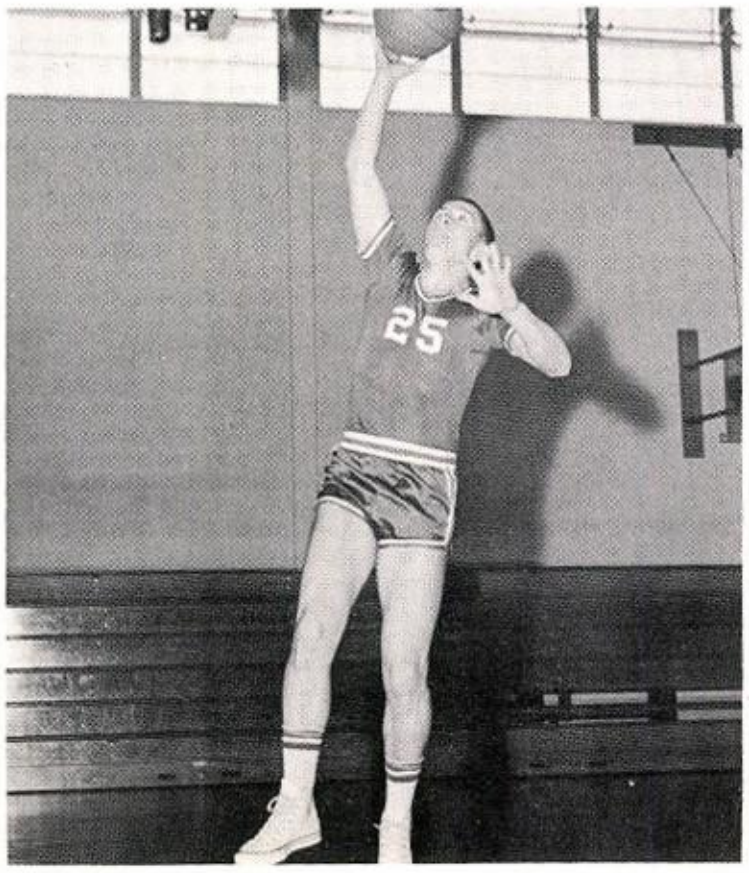

WILLIAM GRISSOM
Junior /

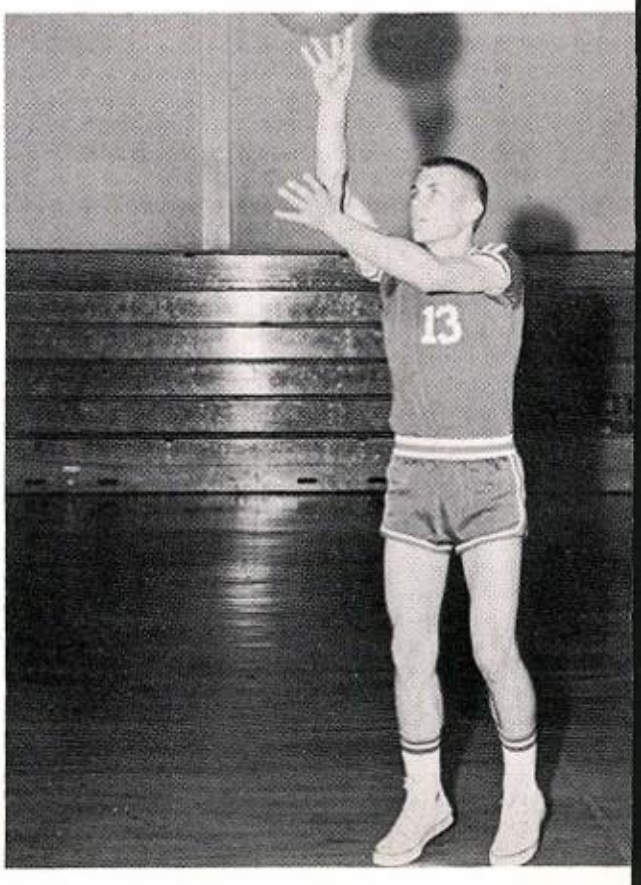

JOHNNY CASKEY
Soph. /

Basketball

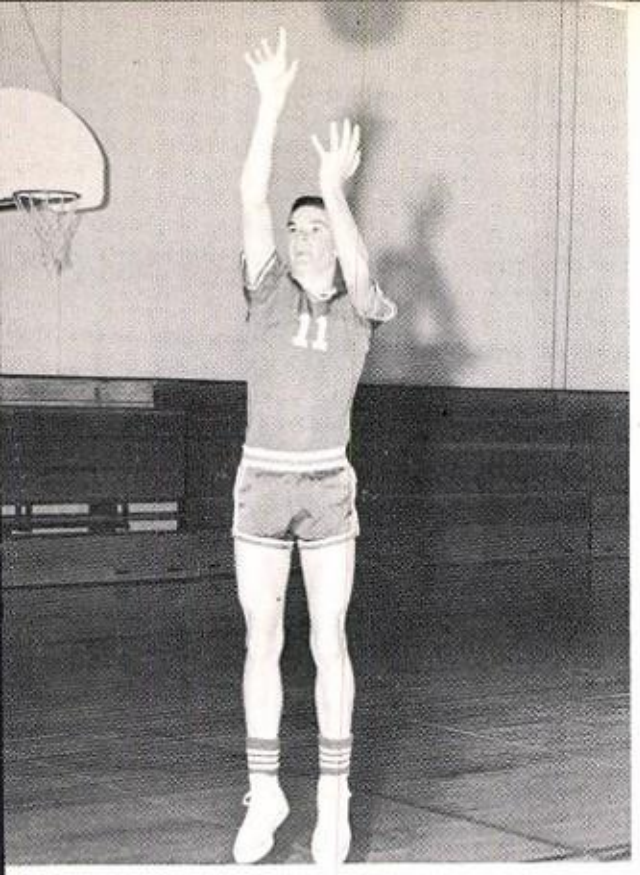

JERRY DUNN
Soph. /

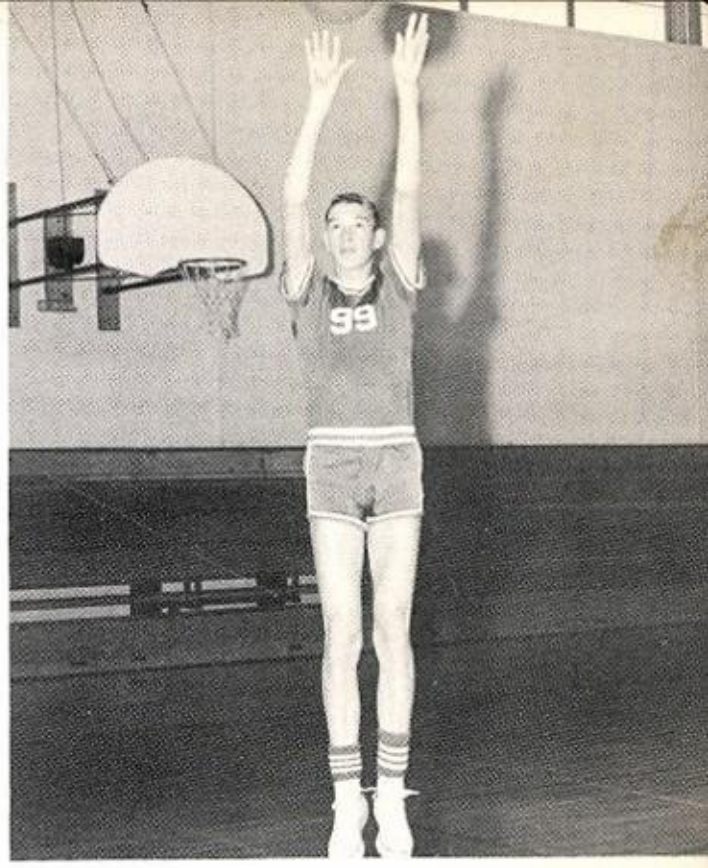

ROY JOHN CLARK
Soph. / Res.

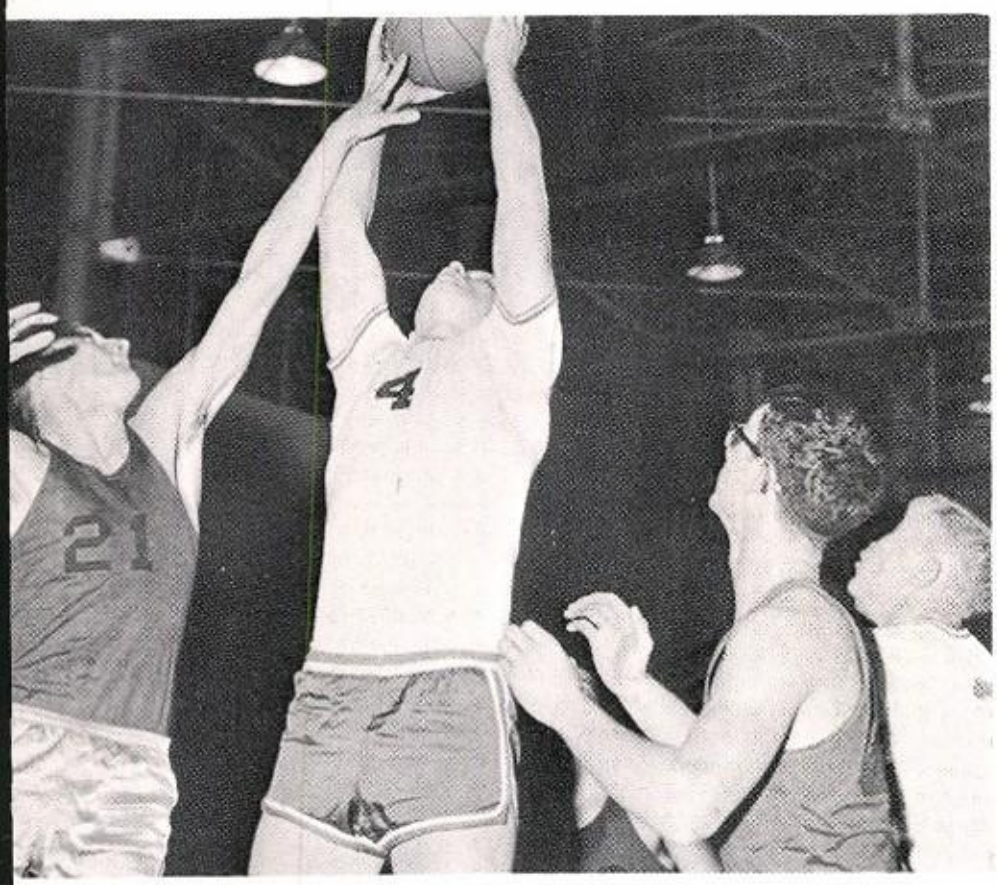

Nice rebound, Pee Wee!

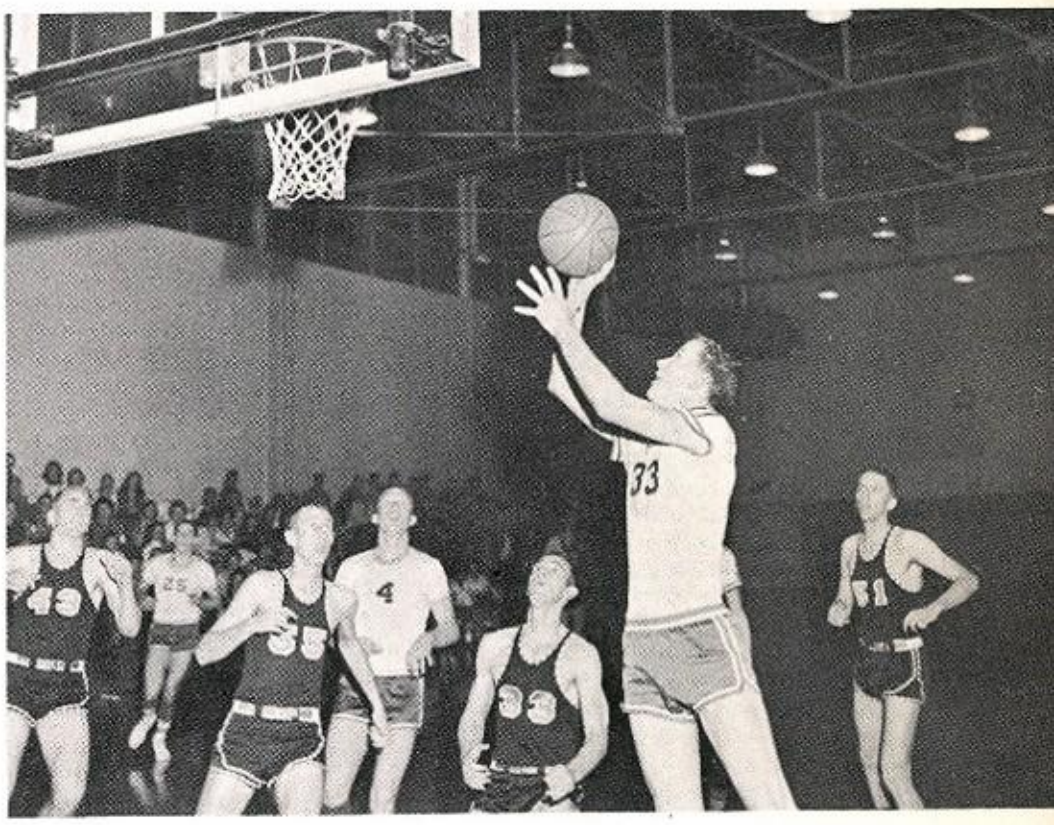

Albro scores again!

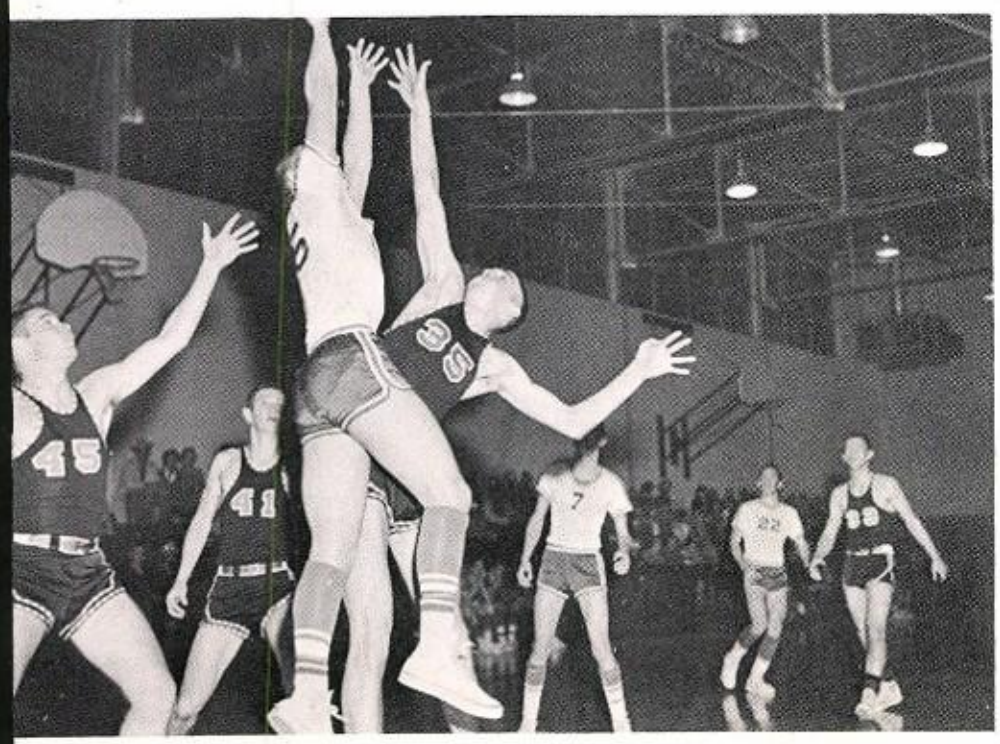

Did you make it, Grissom?

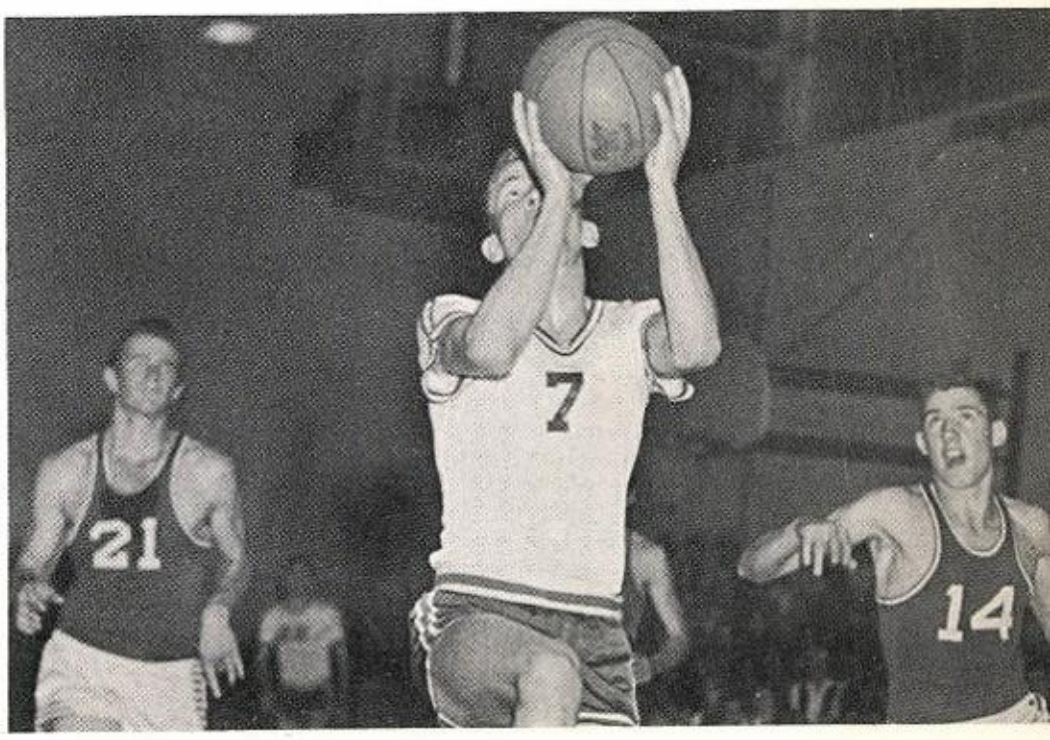

Looks like a good shot, Smith!

Track

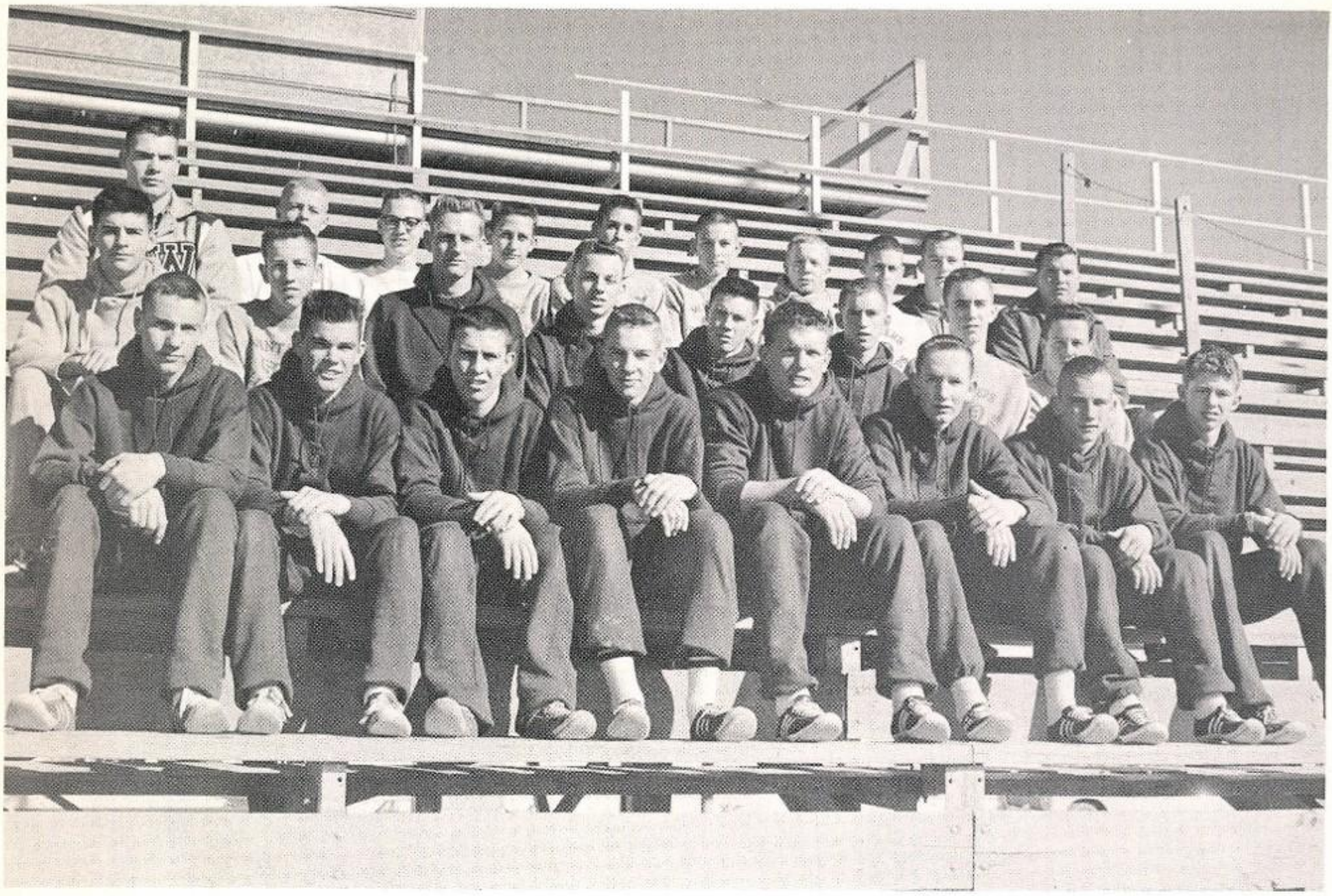

LEFT TO RIGHT, FIRST ROW: Gary Gallaway, Jerry Dunn, William Grissom, Roy Clark, James Williams, Kenneth Crowe, Joel Butts, A. L. Mitchell. SECOND ROW: Kirwan Knapp, Bill Crim, Walter Kraatz, Dan Roberts, Bruce Waggoner, Mike Bedford, Bernard Adami, Gary Poe. THIRD ROW: Coach Stapler, Joe Yocham, Ronnie Mapes, Herman Russell, Tommy Young, Tommy Alfrey, Edward Pope, Jerry Chamblis, Roger Stanford, and Coach Edwards.

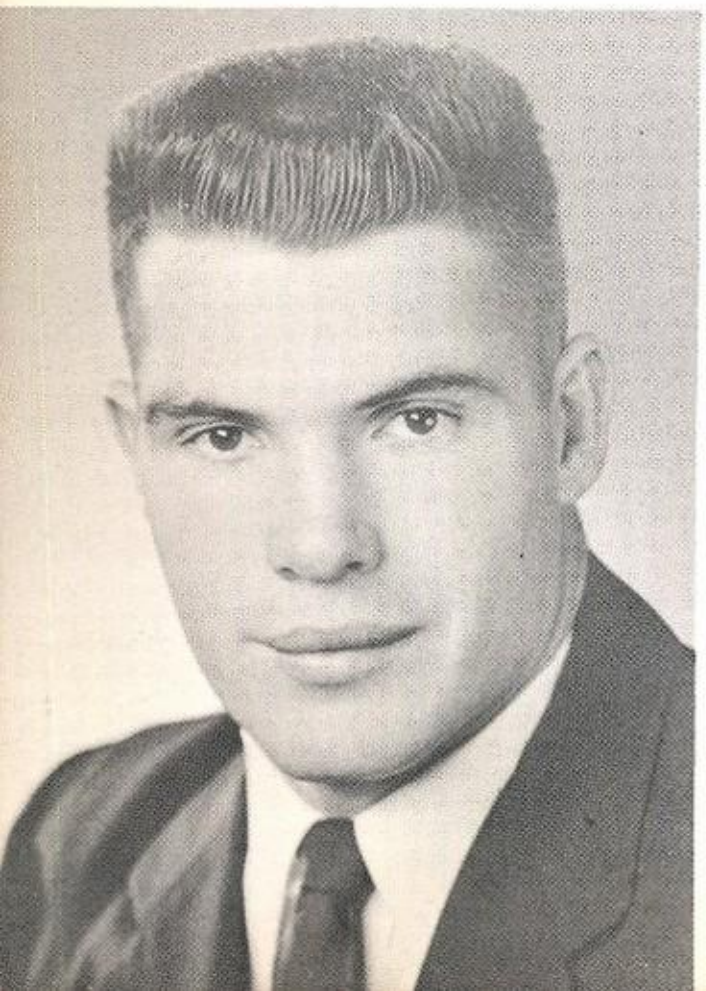

COACH STAPLER

WALTER KRAATZ
Captain

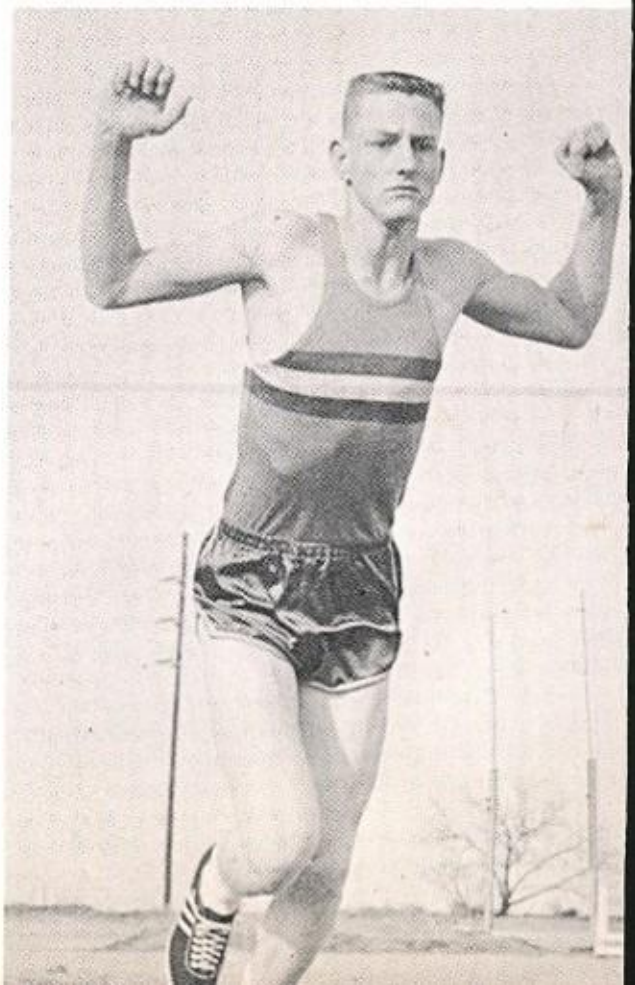

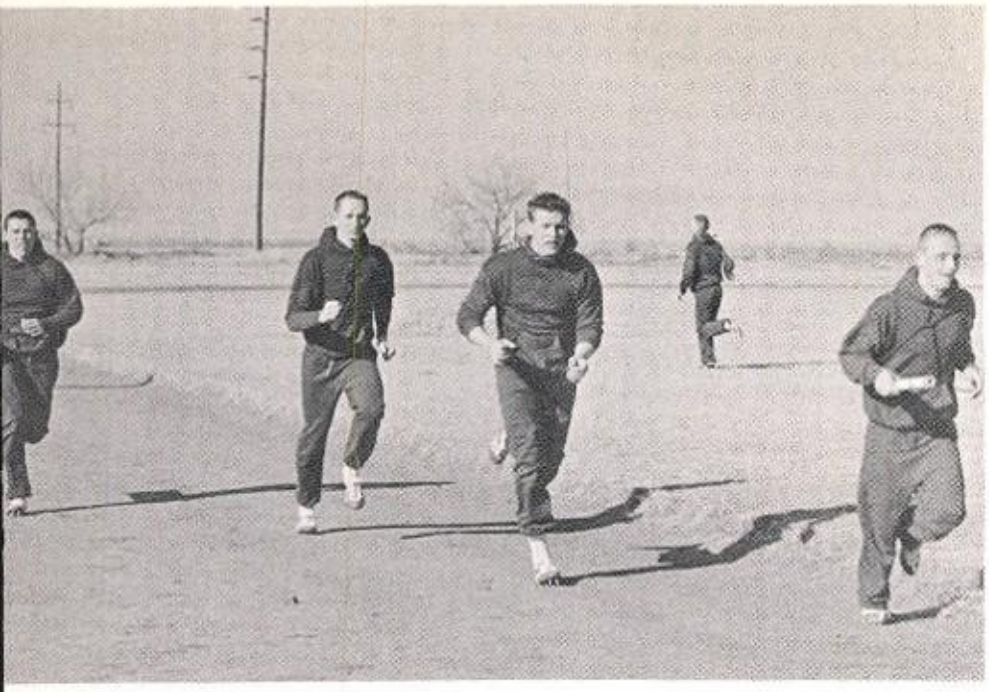

This relay team is made up of William, Kenneth, PeeWee, and Joel.

Jerry vaults over the bar.

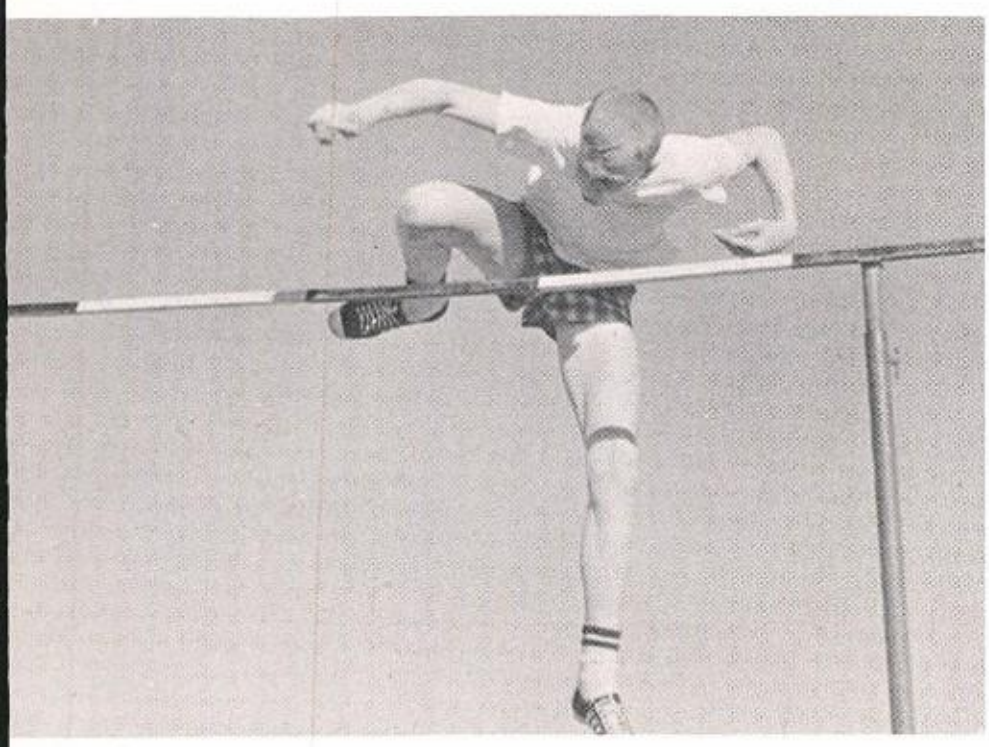

Edward clears the high jump bar.

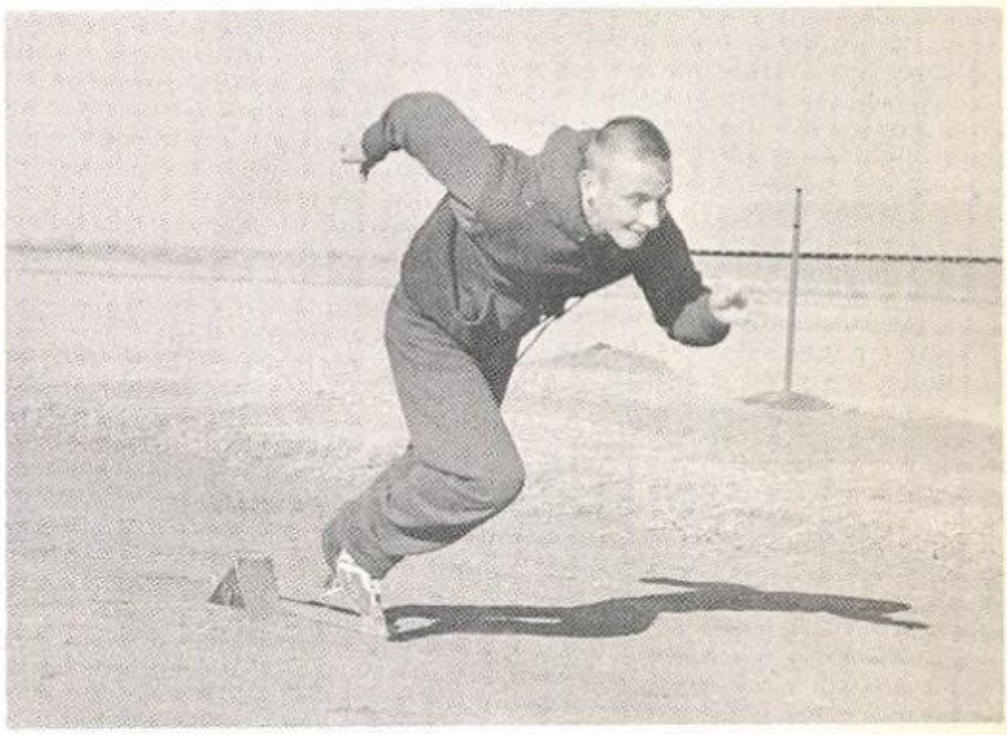

Joel breaks from the starting blocks.

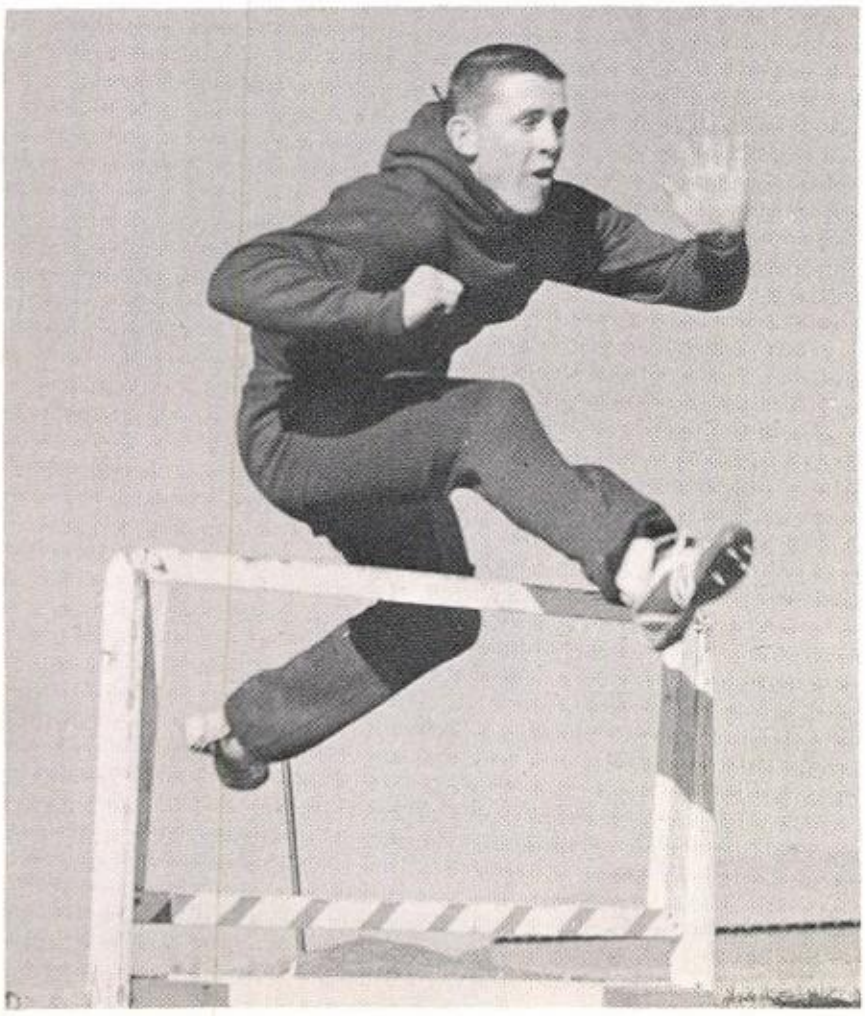

William leaps the hurdle.

Track Snaps

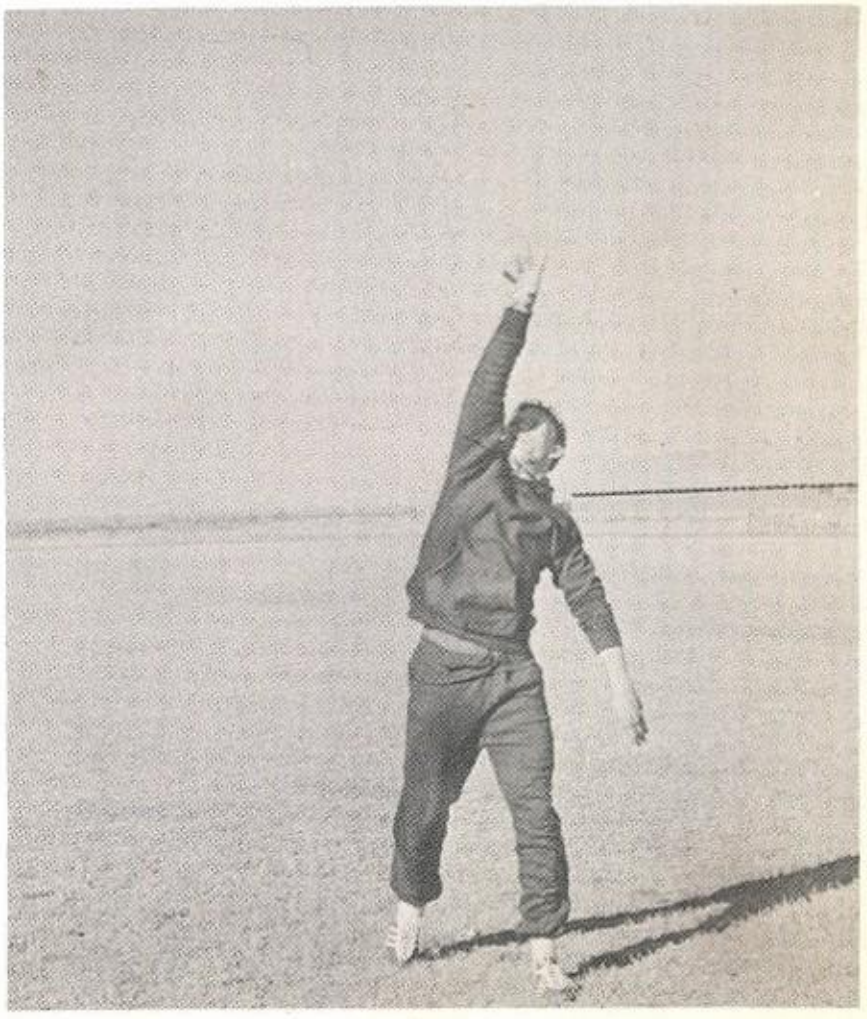

PeeWee throws the shot.

"B" Team Basketball

FIRST ROW: Tommy Young, Bob Miller, Joel Butts, Mike Bedford, Edward Pope, Herman Russell, Roy Buchanan, Ronnie Dunnam. SECOND ROW: Preston Brooker, Bernard Adami, James Johnson, Rodney Butts, Jimmy Dunnam, Roger Stanford, and Coach Edwards.

COACH
CHEEK

COACH
EDWARDS

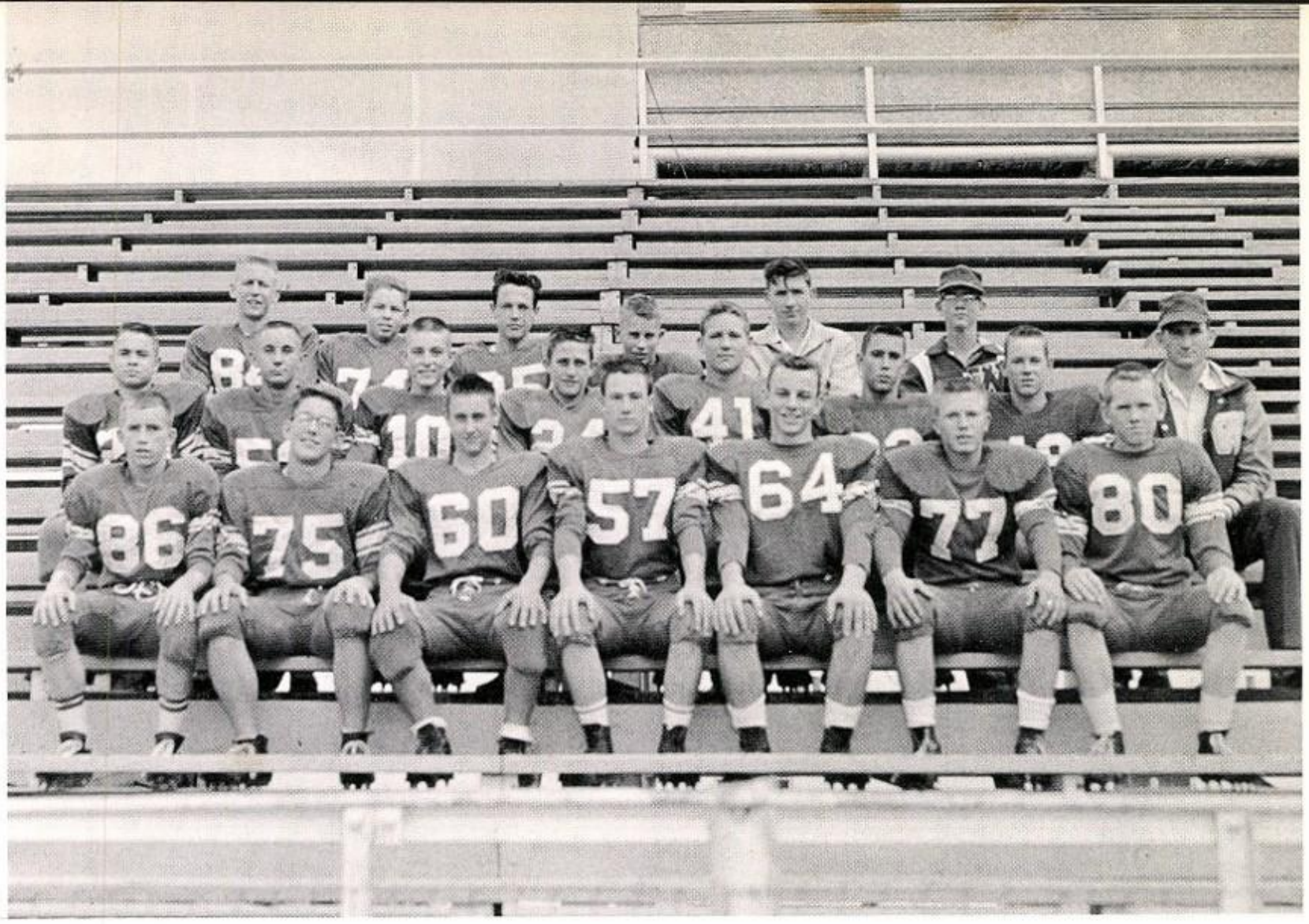

FIRST ROW: Mike Bedford, Tommy Sims, Jerry Chambliss, Roland Tekell, Dan Roberts, Alvis Jackson, Richard McMillan. SECOND ROW: Monty England, David Puckett, Tommy Alfrey, Herman Russell, Jimmy Rieken, Tommy Young, Bobby Murray, Coach English. THIRD ROW: James Burleson, Mickey Browne, Gary Poe, Tommy Burton, Preston Brooker, Lyndon McBeth.

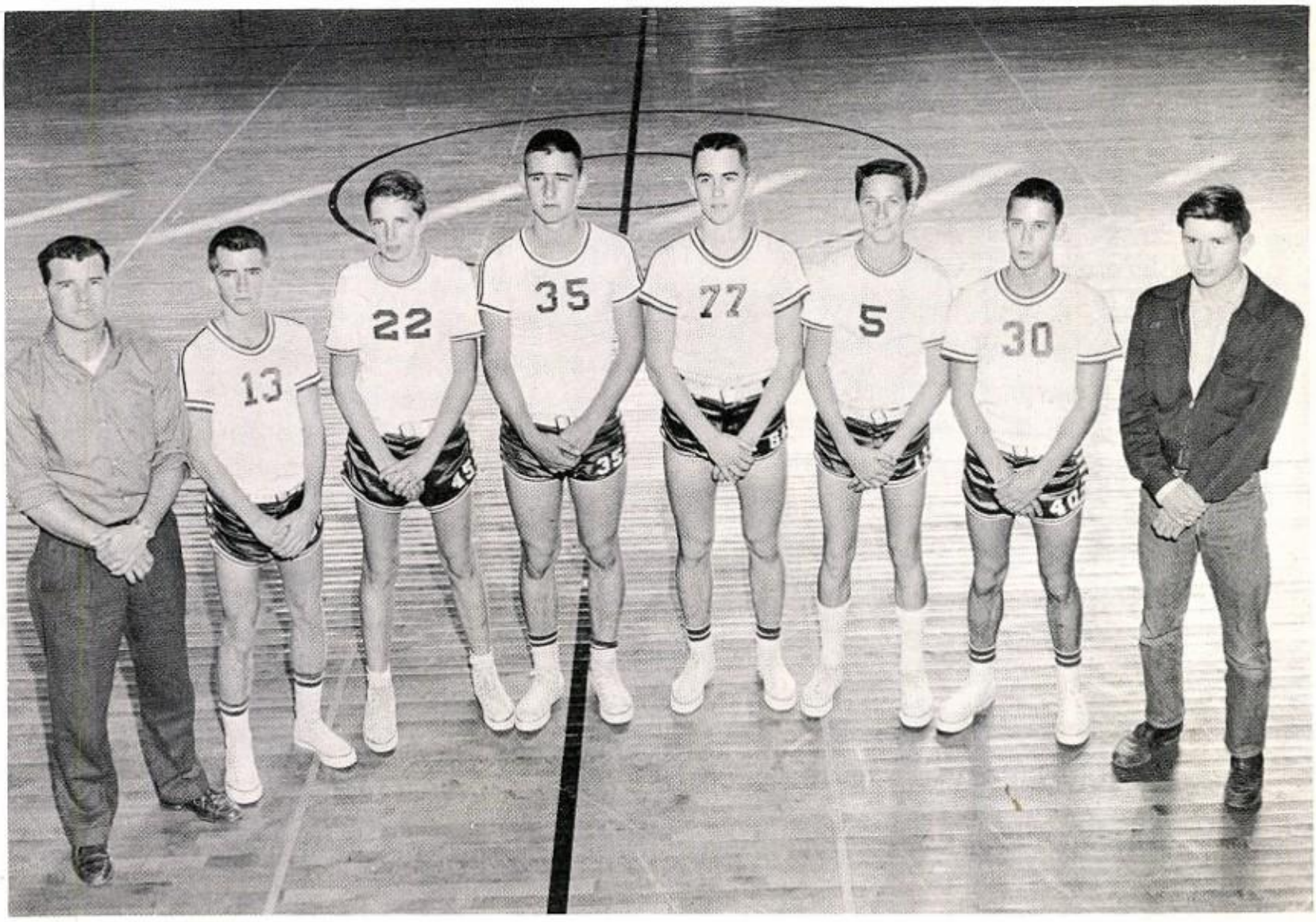

Coach Edwards, Mike Bedford, Ronnie Dunnam, Rodney Butts, Bernard Adami, Herman Russell, Tommy Young, and Preston Brooker.

Blizzardettes

Coach Gardner talks to her captains --Carolyn Faubion and Lavera Williams.

CAROLYN FAUBION
//// Forward
Co-Captain

LAVERA WILLIAMS
/// Guard
Co-Captain

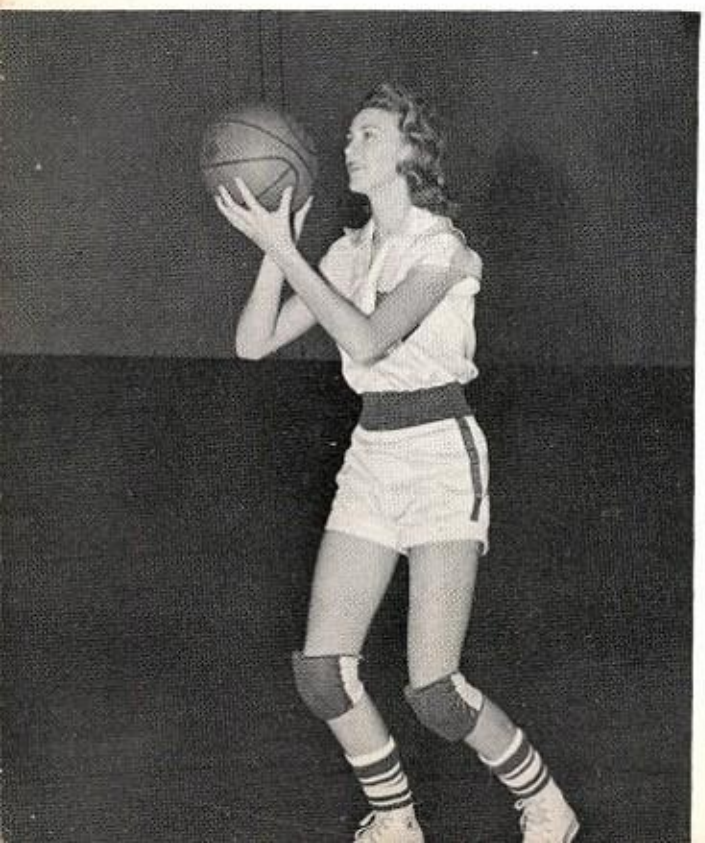

DORRETHA KING
//// Forward

KAY BYRD
/// Guard

Blizzardettes

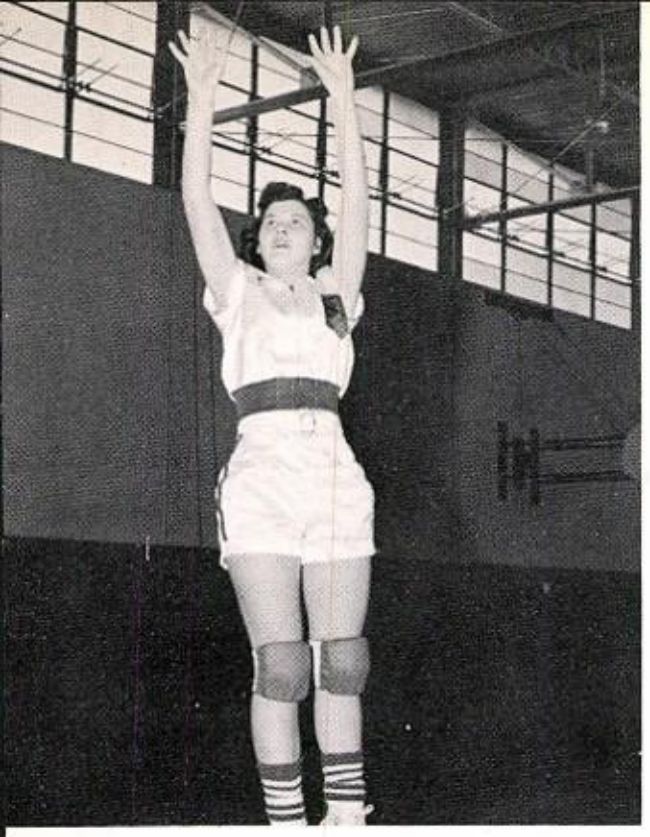

RITA WALKER
// Forward

RUTH ANN SPILL
// Guard

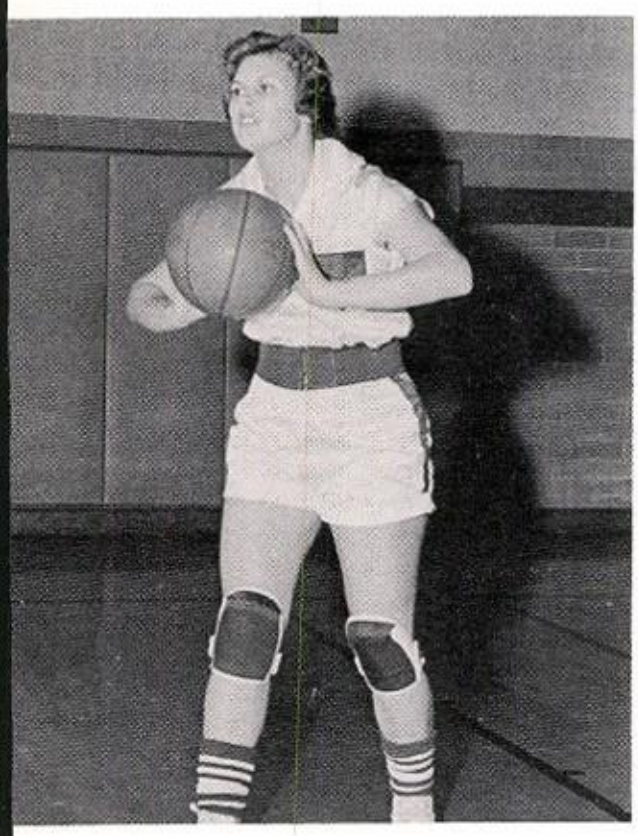

JACKIE POWERS
// Guard

LOU AWALT
// Forward

MACY HEJL
// Guard

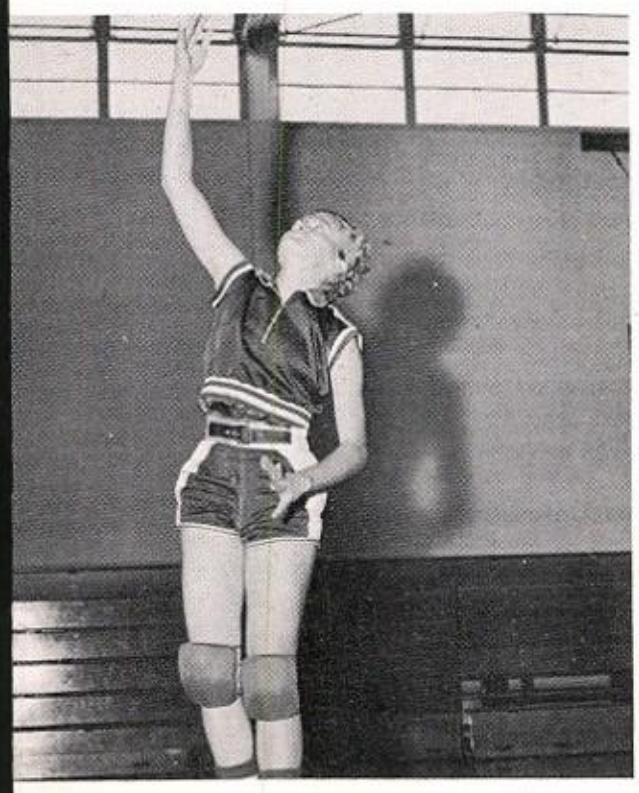

NANCY SPILL
/ Forward

BETTY WESSELS
/ Guard

JEAN SEALS
/ Forward

Blizzardettes

DIANN ROPER
/ Forward

JUDY PATTERSON
/ Guard

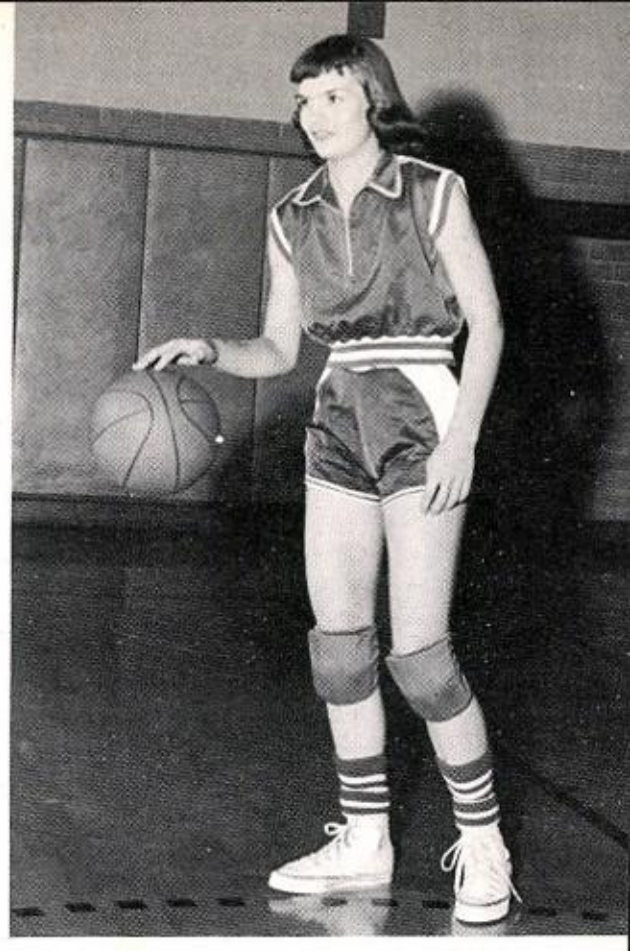

The Blizzardettes rack-up another two points!

The score is tied; let's break it, girls!

That was really a good pass!

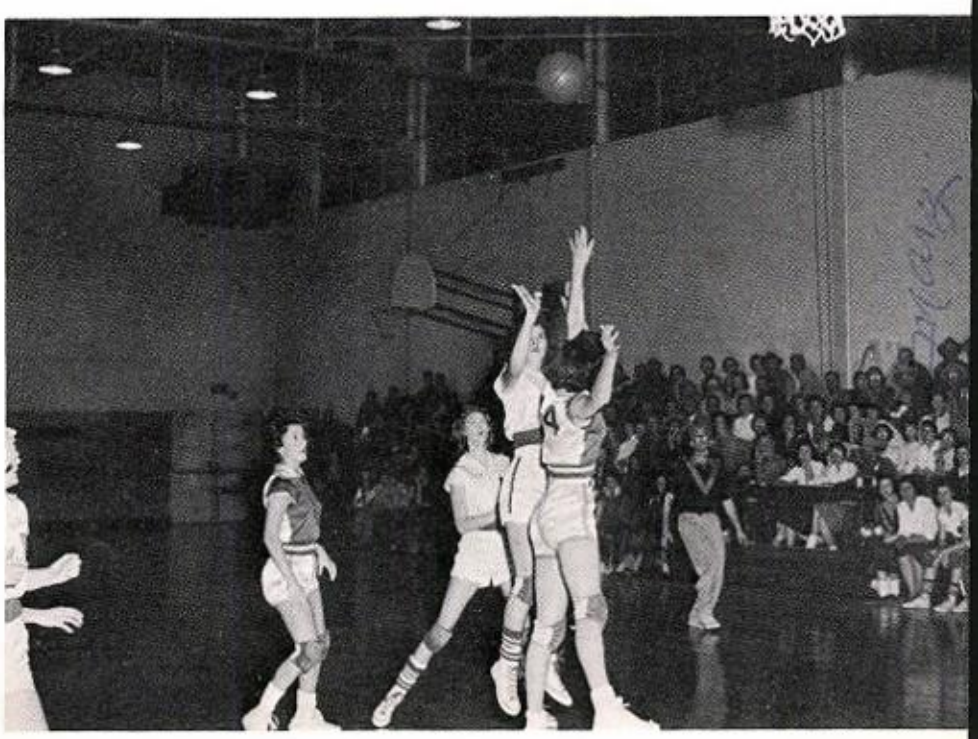

Make that shot, Rita!

Volleyball

"B" Team Girls' Basketball

Tennis

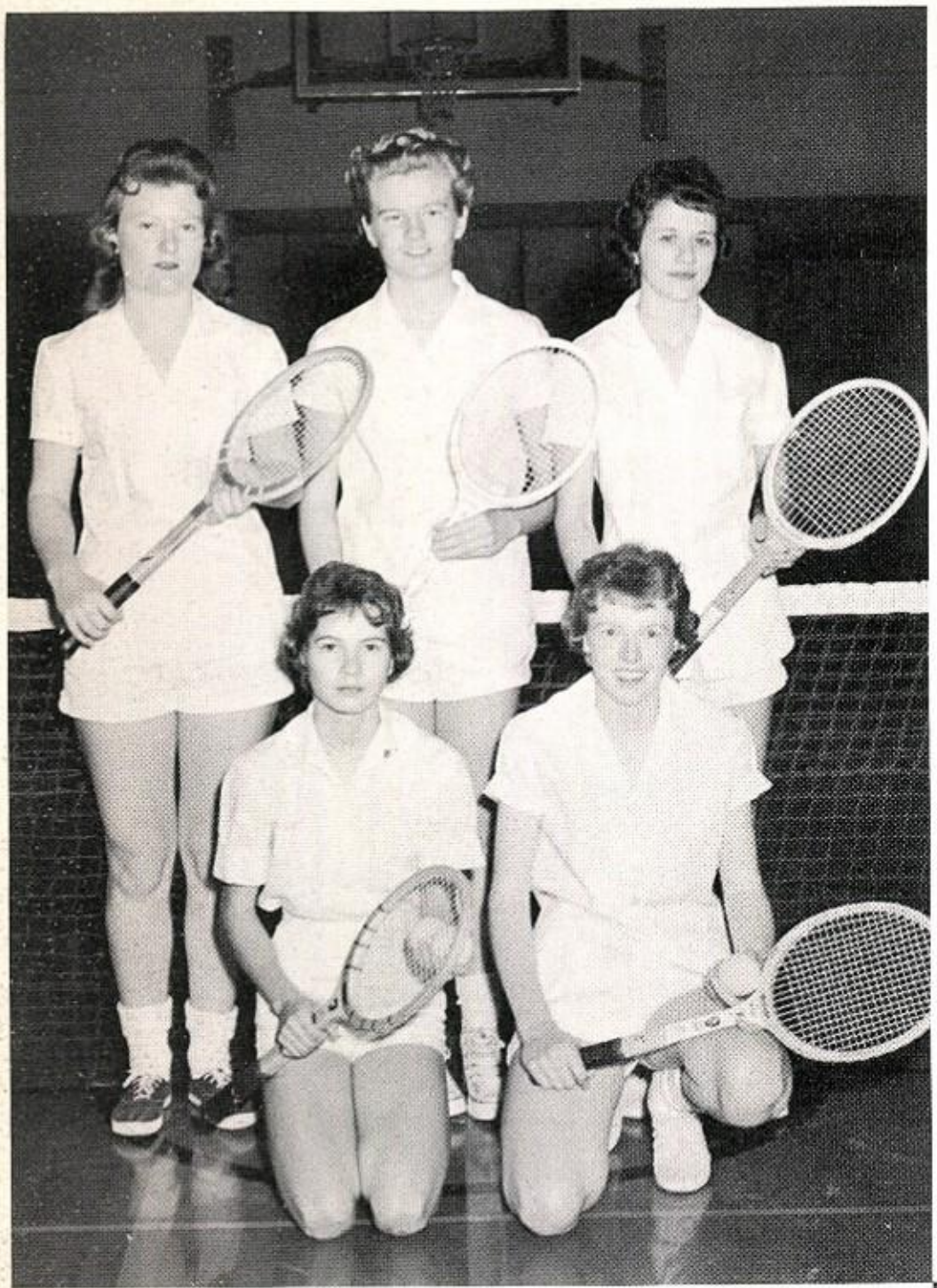

GIRLS' TEAM--
LEFT TO RIGHT-TOP: Lou Awalt, Nancy Spill, Jean Seals. BOTTOM: Shirley Hambright and Ginger Gardner.

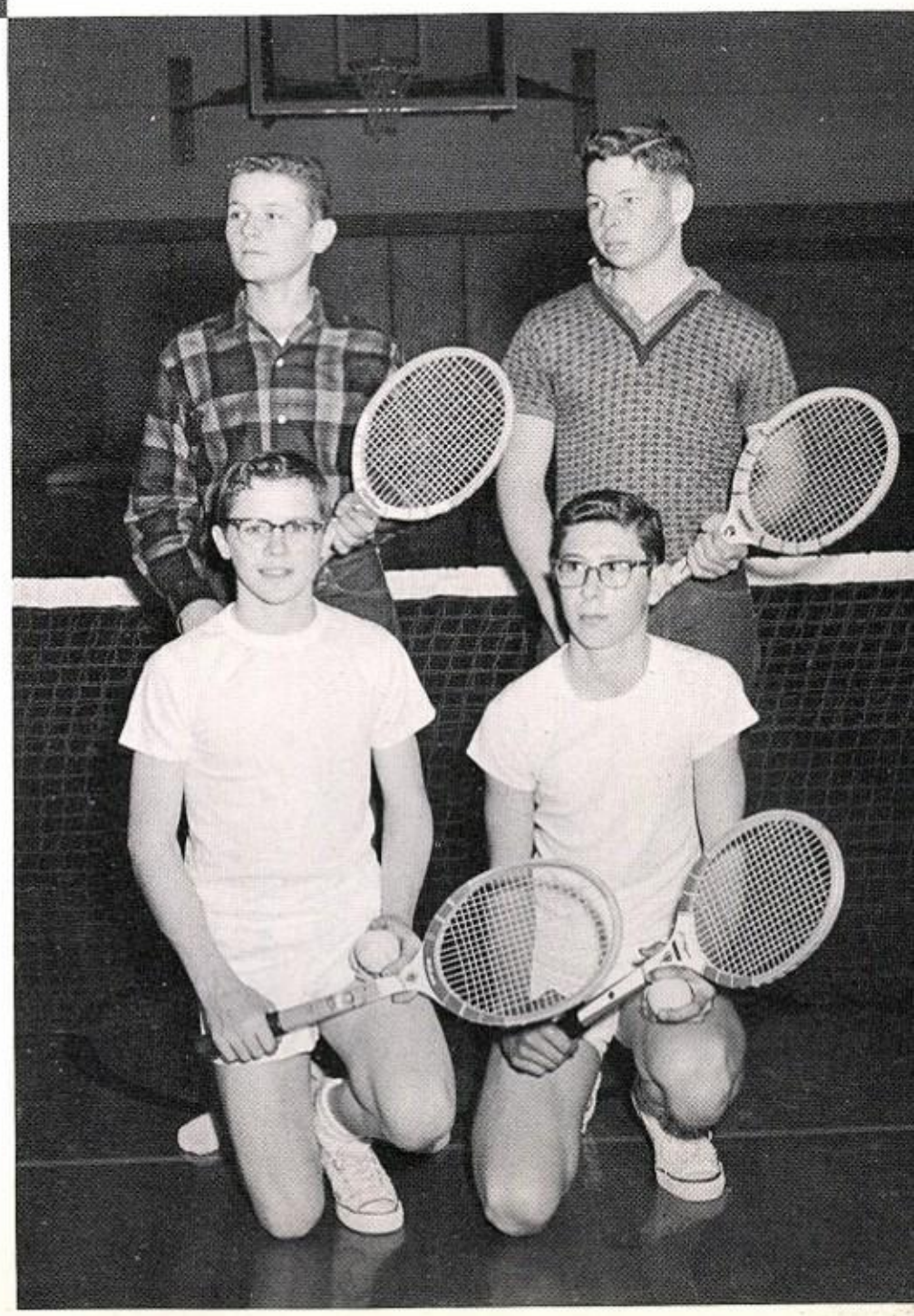

BOYS' TEAM--
TOP: Bob Miller and Mickey Browne. BOTTOM: Jimmy Seals and Gayle Gardner.

Snapshots

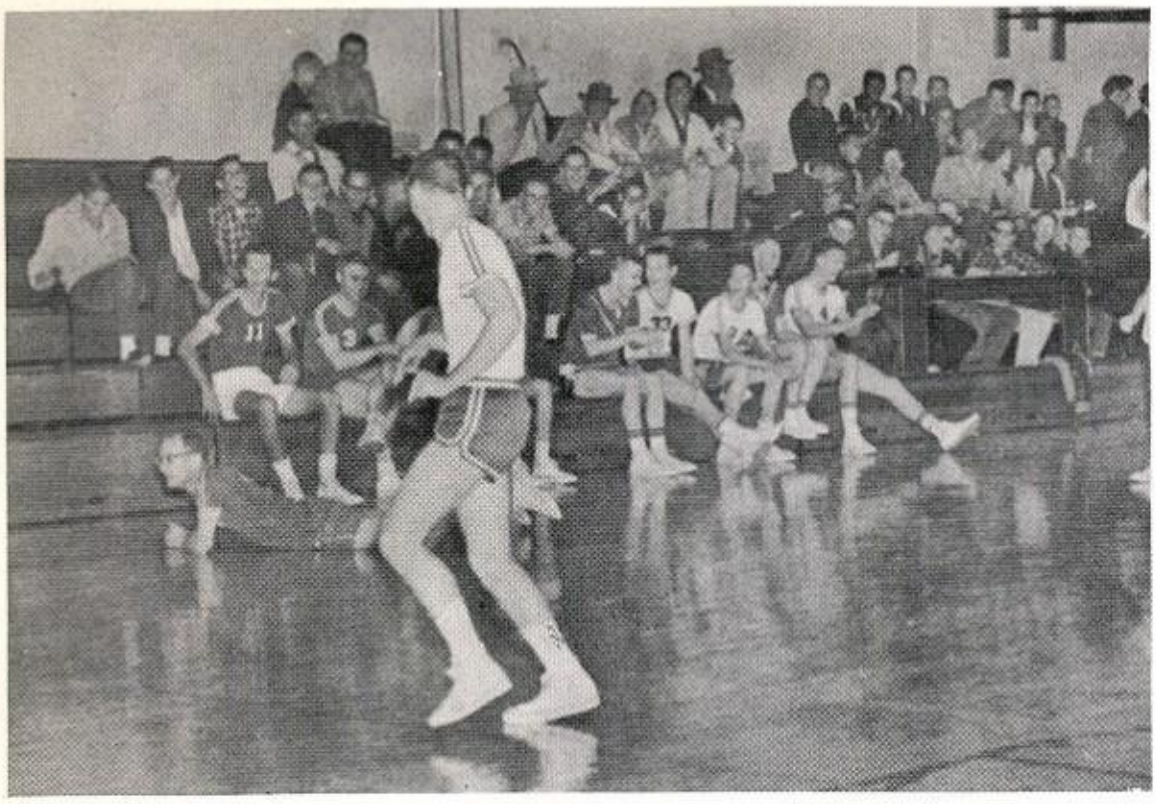

You mopping the floor, Mr. Cathey?

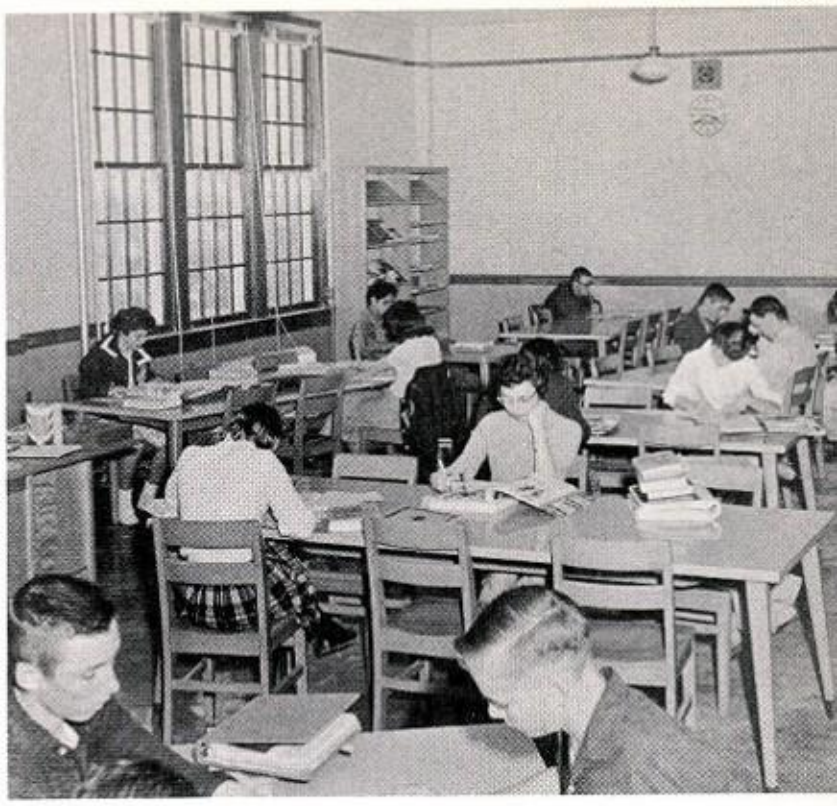

Y'all studying?

What you suppose to be, Doc?

Mmm-m-m! Wow!

Looks like Paul has interest elsewhere.

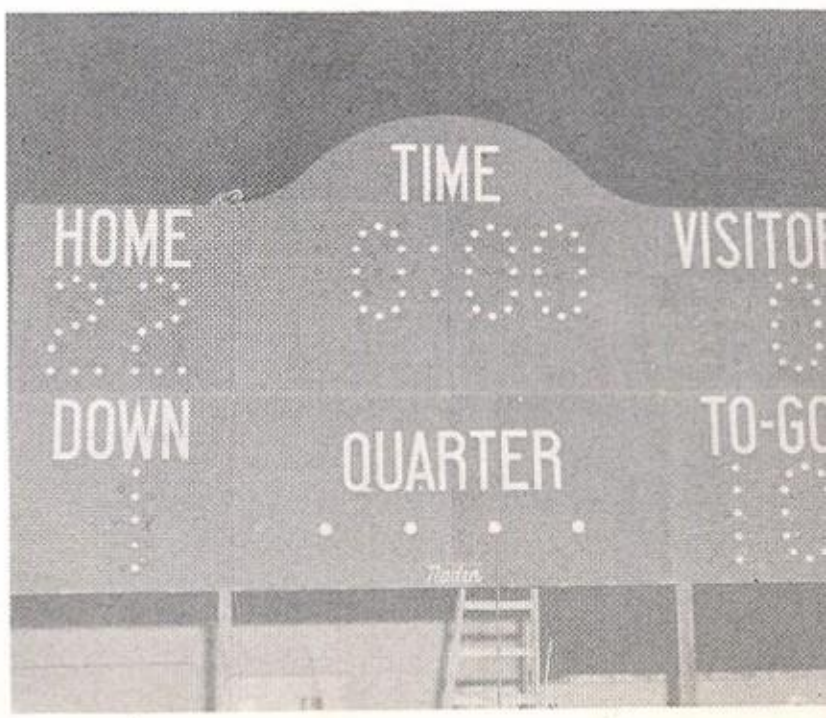

Boy, that looks swell!

This was a great day for the new Quill and Scroll members.

CHEERS !!

"You can't have her, Shorty!"

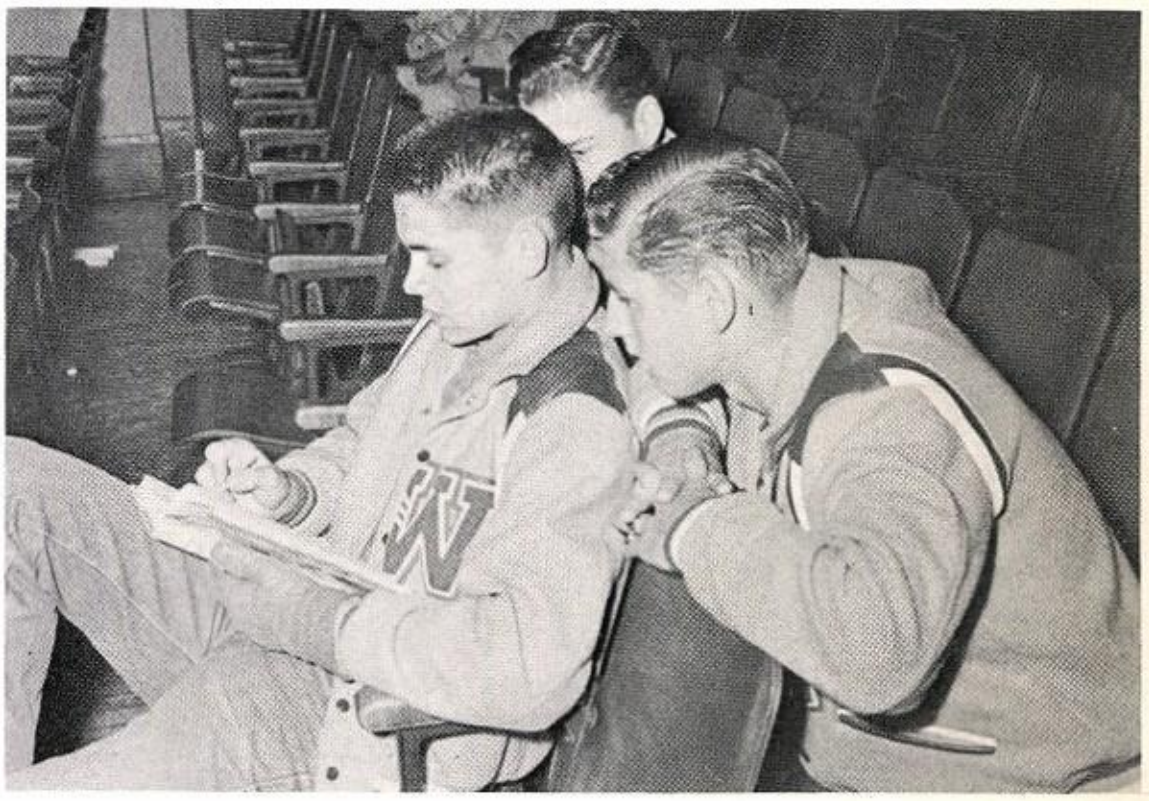

Is studying that interesting?

Drum section?

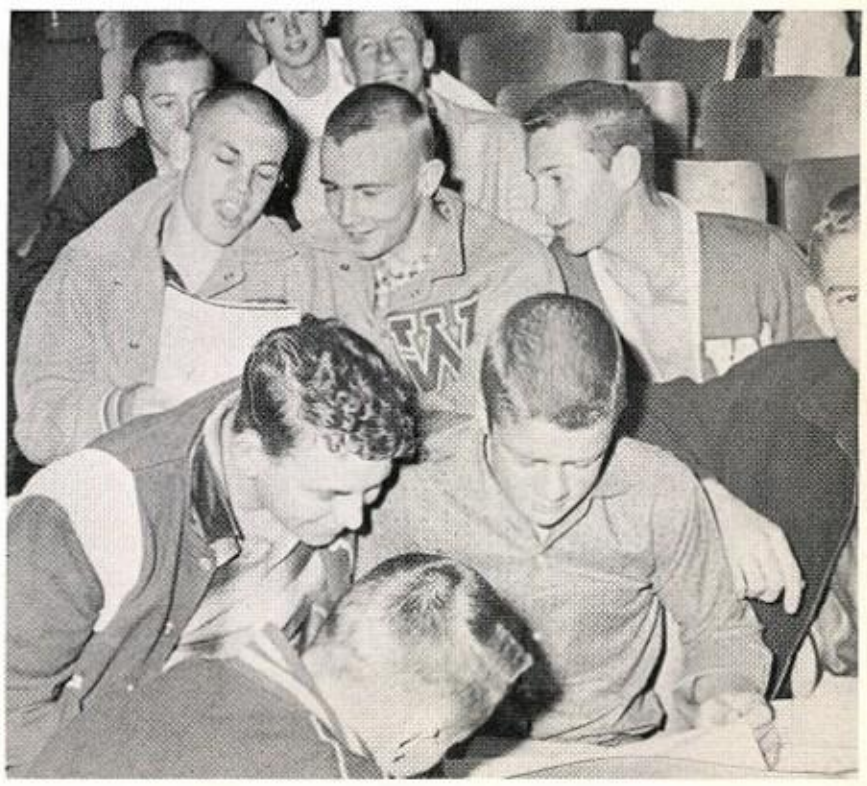

Y'all singing?

Snapshots

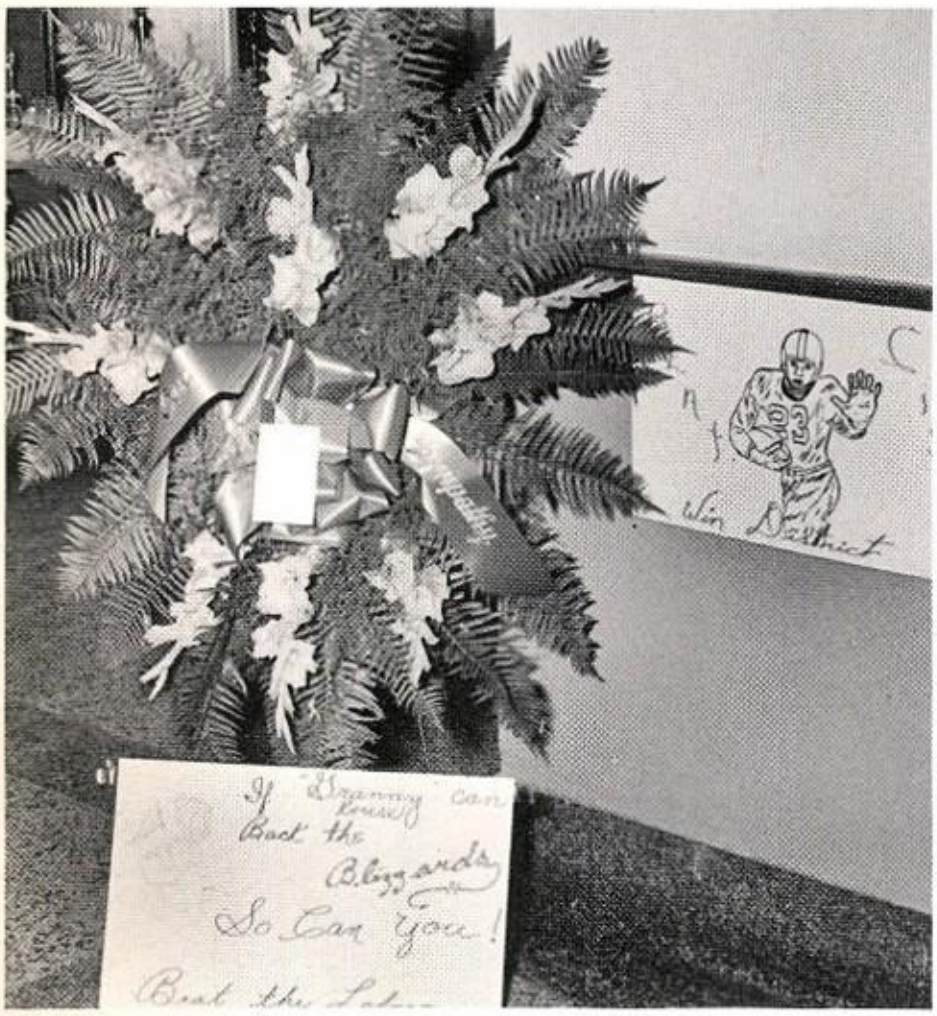

We tried, didn't we, Mrs. Kruse.

Wes, was this before or after Drivers Education?

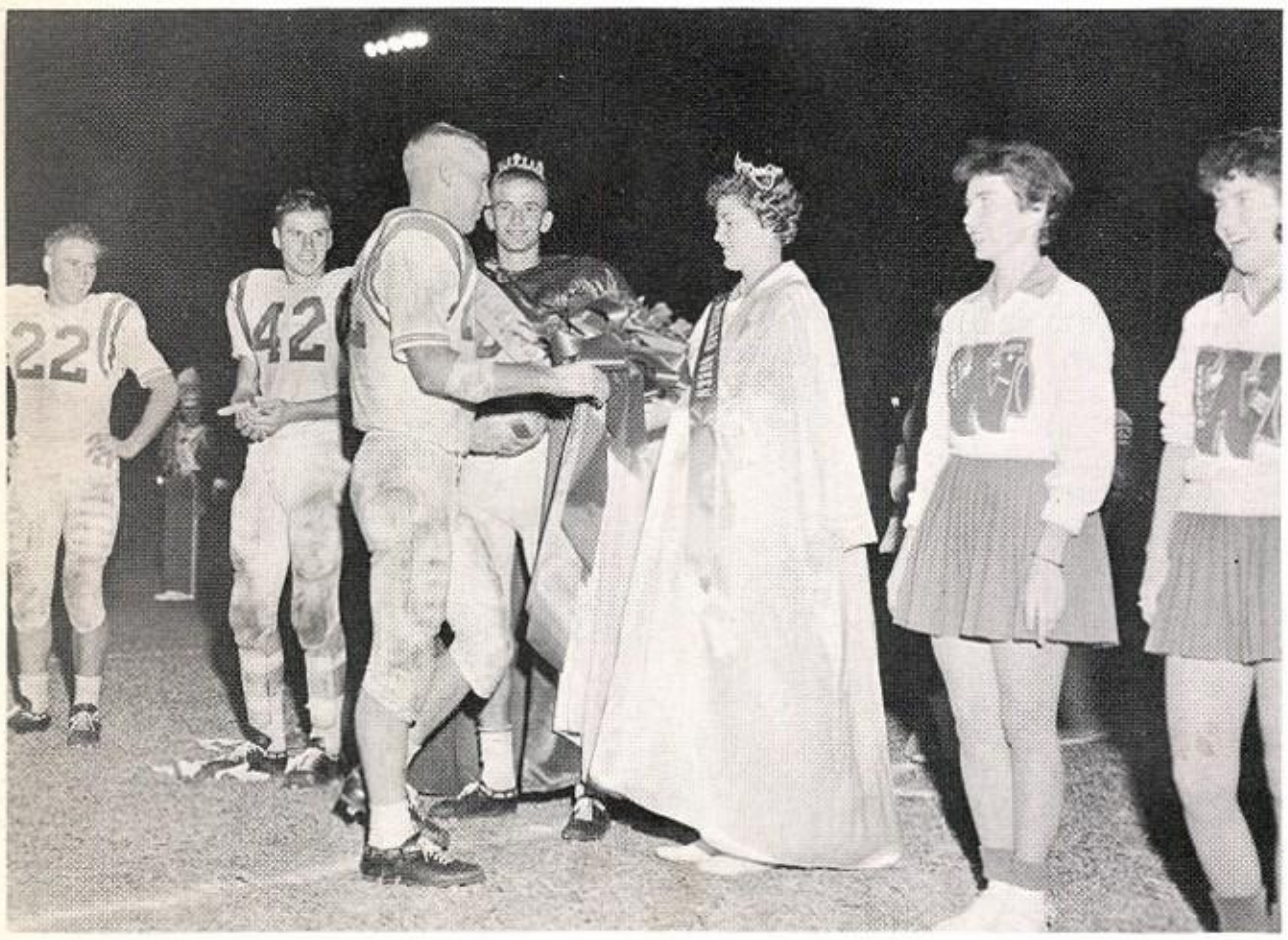

Kissing Time!

Neil did a fine job when he became Vice-President of the Student Council at mid-term.

Jr. High

COACH EDWARDS
Civics & Math

Mr. HILL
Science & Math

MR. JONES
Math

Jr. High Faculty

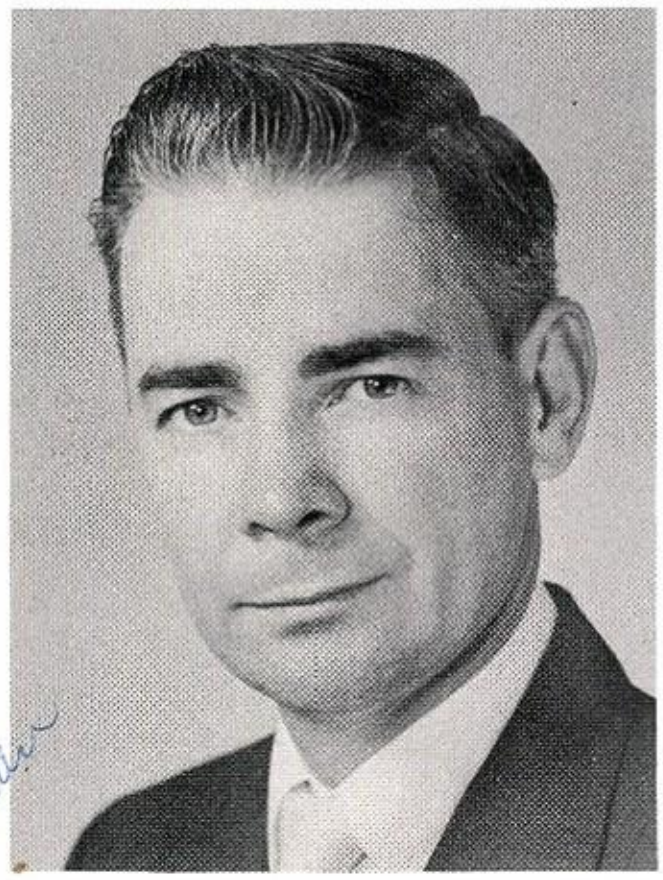

MR. CHRISTIAN
Principal

MR. LEDBETTER
Social Studies

MISS MATHIS
Social Studies

MISS PENDLETON
Language Arts

MISS STANFIELD
Language Arts

Eighth Grade

J. W. Aley

Adolfo Arroyo

Glynn Awalt

Charles Bahlman

Wayne Bailey

Barbara Baldwin

Russell Bedford

Scottie Belew

DeAnn Bellis

Dickie Bellis

Alan Benson

Andrae Bishop

Ricky Boles

Mike Briley

Neil Brown

Kathleen Bullard

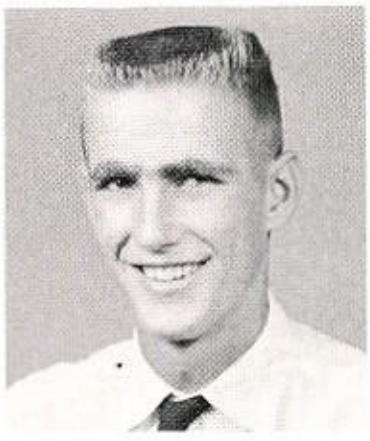

Walter Butler

Alton Butts

Kathryn Clark

Sondra Clark

Ronald Colburn

Lynn Cornelius

Bobby Cranford

Leonia Daniel

Eighth Grade

Leah Dodd

Linda Easterly

Nicki Eoff

Carmen Esquivel

Jerry Freeman

Donald Fulton

Earl Green

William Green

Jr. Grenwelge

Steve Grissom

David Hammonds

Gary Hester

Mike Hill

Johnny Hopper

Wayne Hornbuckle

Carla Israel

Judy Kettler

Deanna Kozelsky

Ronald Kraatz

Jeanette Lewis

Danny Long

Sherry McWright

Johnny Merrill

Margaret Merrill

Eighth Grade

Robin Middleton

Mike Mitchell

Jacque Nelson

Charles Nitsch

Ronnie Onken

Donald Parker

Lynda Parks

Jack Phillips

Wayne Poe

David Pope

Alferd Provost

Billy Reiken

Molly Richardson

Anne Richie

Louis Simpson

Judy Speer

Virginia Sullivan

Norma Wade

Betty White

Connie Wilborn

Judy Williams

Patsy Winton

Billy Witte

Russell Woffenden

Dick Young

Junior High Band

The Winters Junior High Band, containing ten saxophones, nine cornets, eight clarinets, six drums, five trombones, four flutes, three basses, one oboe, and one French horn, shows excellent promise for the High School Band.

Drum Major--Russell Bedford; Feature Twirler--Judy Matthews; Barbara Baldwin, Leah Dodd, Linda Hill, Mary Young.

PRESIDENT. . . . . Russell Bedfor
VICE-PRES. . . . . Adolfo Arroy
SEC.-TREAS. . . . . Charles Bahlma

Junior High Cheerleaders

FIRST ROW: Doris Allen, June Puckett, and Joyce Allen. SECOND ROW: Leonia Daniel and Linda Easterly. THIRD ROW: Head Cheerleader, Anne Richie.

The cheerleaders did a fine job in leading the Junior High yells.

Seventh Grade

Louise Adami

Doris Allen

Joyce Allen

Norma Arroyo

Isabella Aquilar

Ann Bean

Barbara Belitz

J. W. Benson

Dana Bishop

Velma Broadstreet

Becky Brown

Janell Brown

Glenda Bryan

Larry Bullard

Jimmie Burnett

Weldon Byers

Glenda Campbell

Derrill Colburn

Richard Cook

Seventh Grade

Gloria Costillo

Jimmy Crenshaw

Michael Deike

Raul DeLaCruz

Jerry Dodd

Sharron Emmert

Donna England

Toni Eoff

Linda Freeman

Faye Galloway

Johnny Galloway

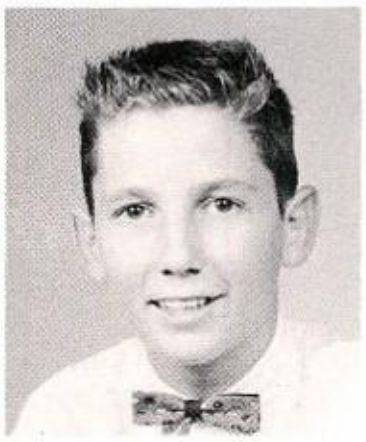

Danny Gardner

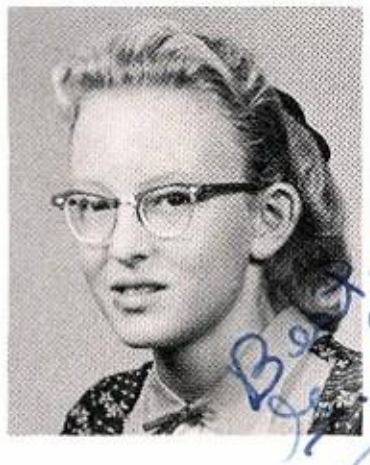

Ginger Gerhart

Mike Gray

Kay Green

Mary Grenwelge

Sandra Griffin

Tom Griffin

Mary Guy

Seventh Grade

Martha Hale

Donna Hart

Douglas Hart

Shirley Heath

Thelma Hendrix

Debra Hight

Linda Hill

Judy Hogan

Donnell Holbert

Mike Holloway

Jerry Hornbuckle

Betty Jarnigan

Florette Jones

Mike Jones

Margie Kraatz

Johnny Mansell

Johnny Mathis

Judy Matthews

Bobby Mayes

Seventh Grade

Hank McCreight

Jerry Mills

Donna Minzenmayer

Zanette Moore

Nancy Nitsch

Kenneth Norman

Donnie Oats

Robert Parramore

Mike Patterson

Elaine Paske

Jean Peterson

Yvonne Pierce

Janice Powers

Chester Puckett

June Puckett

Richard Redman

Henry Reiken

Larry Rives

Jackie Roe

Vickie Satterwhite

Seventh Grade

Linda Schroeder

Richard Shade

Kathy Shaw

Betty Shoemake

Andy Simpson

Helen Simpson

Glenda Sims

Ivan Smith

Judy Smith

Patricia Smith

Elizabeth Spill

Van Spill

Randall Sprinkle

Reid Stoecker

Shirley Turk

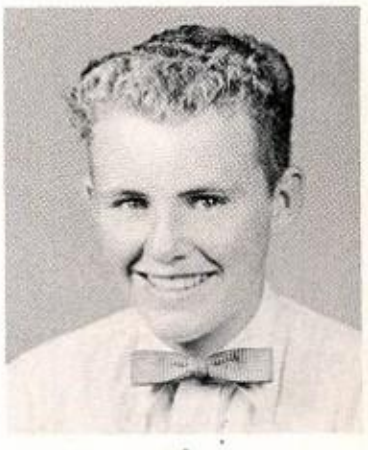

George Watson

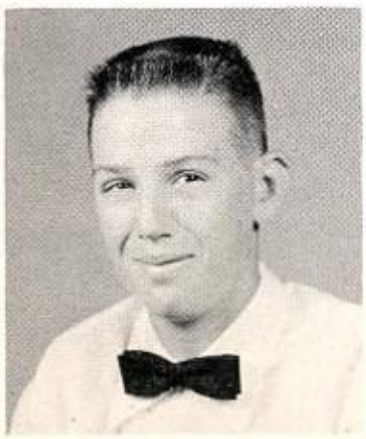

Kenneth Wright

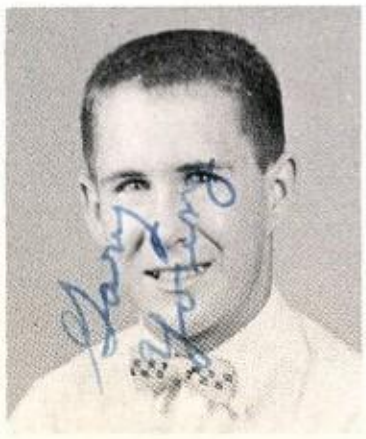

Gary Young

Mary Young

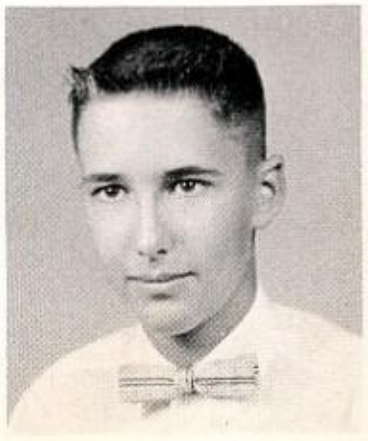

Charles Yust

Eighth Grade Football Team

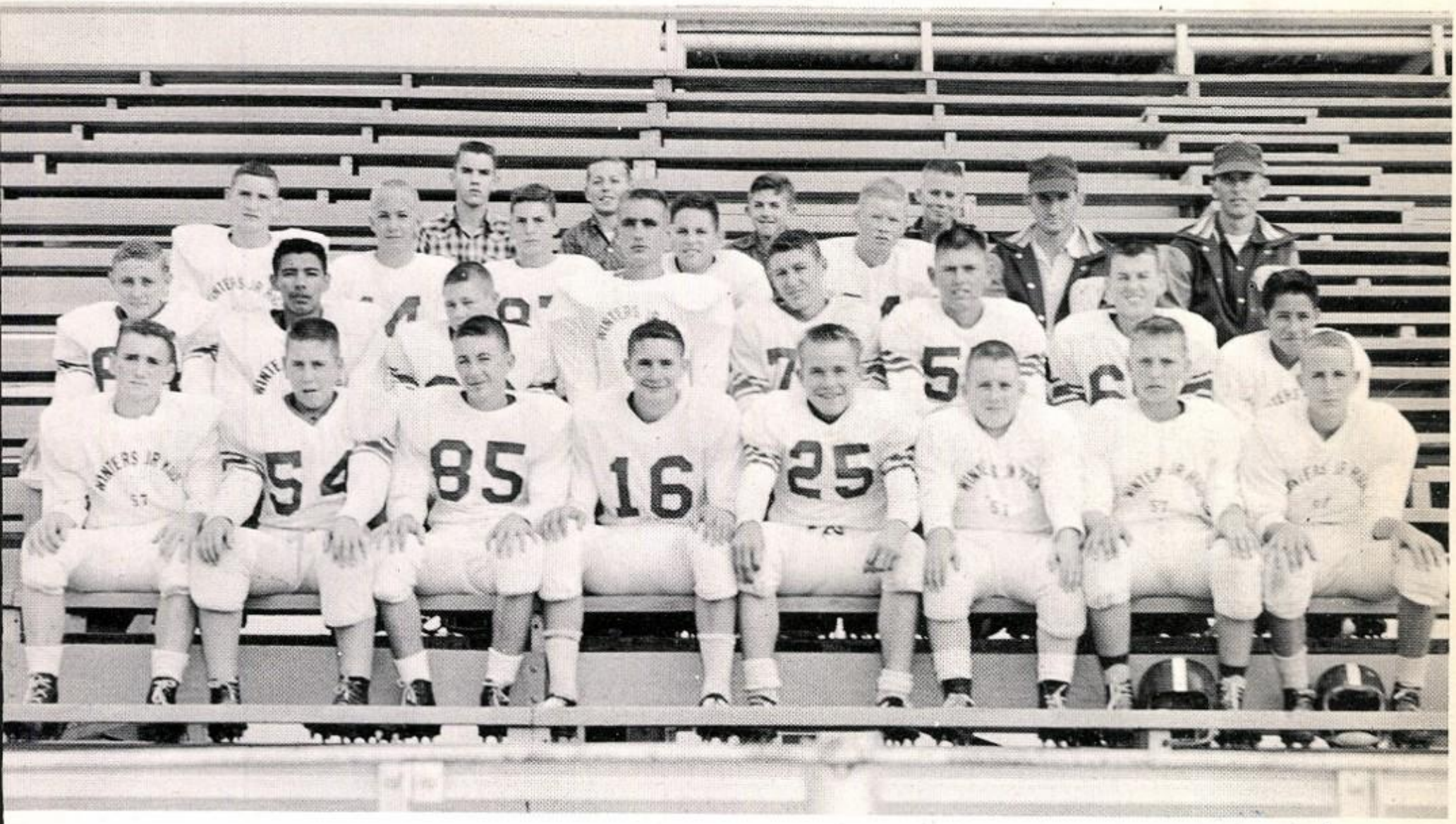

This Eighth grade team was the District Champion for 1959-1960.

Seventh Grade Football Team

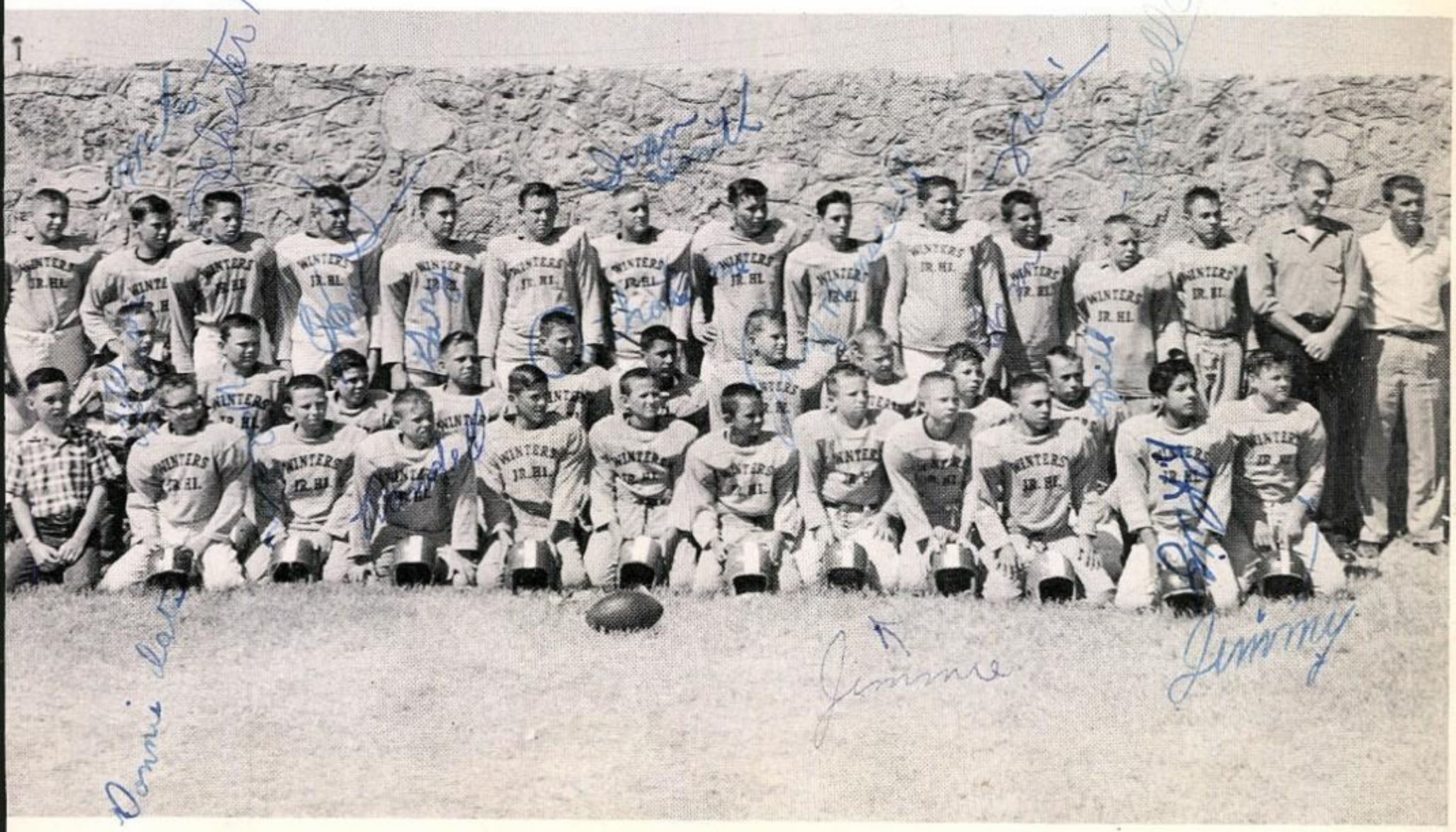

Junior High Basketball

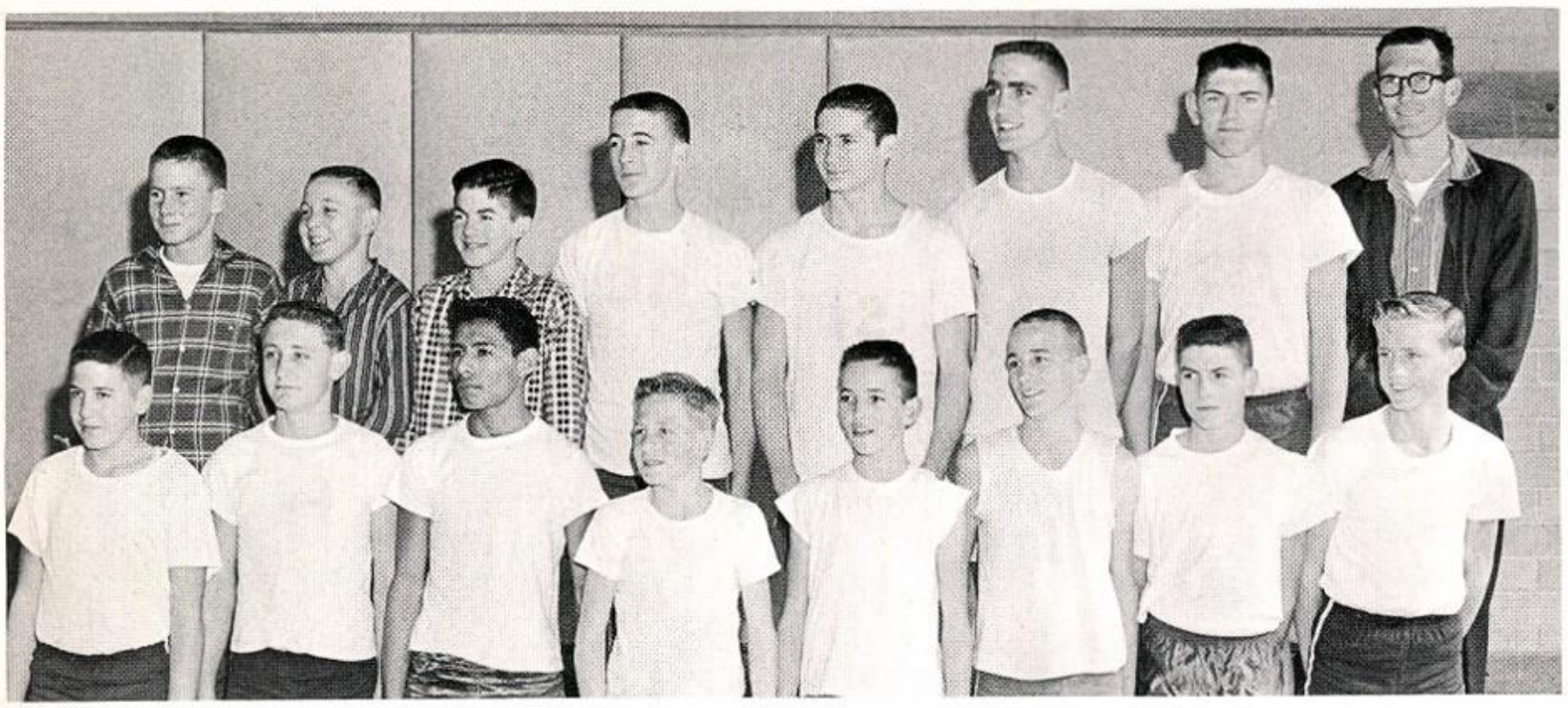

Eighth Grade Boys

Eighth Grade Girls

Seventh Grade Boys

Advertisements

Compliments Of

MOTEL WINTERS

--A - A - A--

615 S. Main

Mr. & Mrs. J.B. Gladden
Phone PL 4-2914

TEXACO

J. S. (SLATS) BOURN
Texaco Products

Winters, Texas

Compliments Of

POOL WELL SERVICE CO.

Phone PL 4-6577

Winters, Texas

Congratulations, Seniors!

WINTERS FEED & SEED
Weldon Huntsman

PL 4-7394

A. B. SPILL
MACHINE SHOP

Phones

Day	Night
PL 4-6201	PL 4-5515
	PL 4-1396

General Machine Work & Welding

Winters Texas

PAYNE'S LAUNDRIES

PL 4-6491

Complete Laundry Service!

Winters, Texas

MAG CONSTRUCTION CO.

Phone:
PL 4-6199
Box FF

W.B. McLeroy, Mgr.
Winters, Texas

Compliments Of

CLEM'S WELDING SHOP

Winters
Texas

HUMBLE Petroleum Products

PAT PATTERSON SERVICE STATION
Tire and Battery Headquarters
Main And Parsonage
Winters, Texas

E.T. "Pat" Patterson
Dealer PH: PL 4-3030

See your friends
at
PIERCE'S
CAFETERIA

And enjoy a
good meal!

Compliments of

MID-WAY HOTEL

South Main

Winters, Texas

PL 4-5868 Mr. & Mrs. W.

Private Dining Room

for all occasions!

PL 4-9650

Winters, Texas

DRY

MANUFACTURING CO.

MFGRS.

Grilles

Registers

Diffuses

Winters Texas

CROCKETT FORD SALES

PL 4-4031

Winters, Texas

Compliments of

JUANITA'S BEAUTY SHOP

WINTERS PL 4-1411 TEXAS

Compliments Of

KENDRICK

INSURANCE AGENCY

"Protect What You Have"

PL 4-3094

Winters, Texas

DUNIGAN
TOOL & SUPPLY

New & Used Rotary
Rigs & Equipment

PL 4-2761
Winters, Texas

Compliments of

CLARA BELL'S BEAUTY SHOP

Winters PL 4-5671

Compliments of

BUFORD OWENS
ABILENE REPORTER-NEWS

"First in West Texas"

PL 4-4786 Winters

Compliments of

WINTERS SHEET METAL WORKS
Bill Moore & Sons

Plumbing and Sheet Metal Works

Telephone
PL 4-3024

KIRKHAM LOCKER PLANT

Telephone PL 4-4251

Winters, Texas

VAUGHAN OIL & GAS CO.
Wholesale Petroleum Distributor

Abilene Highway ** Ph. PL 4-1071

HIGHER COSDEN OCTANE

Winters Texas

WADDELL CHEVROLET CO.

Winters Texas

MAIN DRUG

Prescription Pharmacists

Winters Texas

Service of

DAVIDSON GIN

Phone PL 4-1891

Winters, Texas

Congratulations

SENIORS

HEIDENHEIMERS

"The Store Where Clothes Are At Their Best"

Winters Texas

Compliments Of

HARRISON'S AUTO PARTS

Phone PL 4-7424

Winters, Texas

LEE TISCHLER'S
GROCERY & STATION

Route 1

Winters, Texas

Wingate Hi-Way

Compliments Of

FARM EQUIPMENT

E. E. Thormeyer, Owner

Case Tractors

BALL

BEST for LESS

REED SERVICE STATION

South Highway 83
Winters, Texas

SILVER WHITE SURPRISE
STAKE WINNER in

OVER 42" ROADSTER CLASS

Des Moines, Iowa

"Wishing the Best for you"

LAZY "N" STABLES

Winters, Texas

Lots of Luck,
Best Wishes.

SIMS STATION

Friendly Service

Michael Drake

For Over 30 Years

When you think
of entertainment--
Think of us

STATE
AND
FIESTA DRIVE-IN
THEATRES

The Best
and most Economical
in entertainment

WINTERS BOOSTERS

James West Texaco Service
Station PL 4-1182

Jane's Coffee Shop
PL 4-3655

Southwestern States Telephone Co.
PL 4-2161

Parker's Home Studio
PL 4-5591

West Dale Grocery
PL 4-3977

Compliments of

MATHIS BROS. CONSTRUCTION

PL 4-7444

Winters, Texas

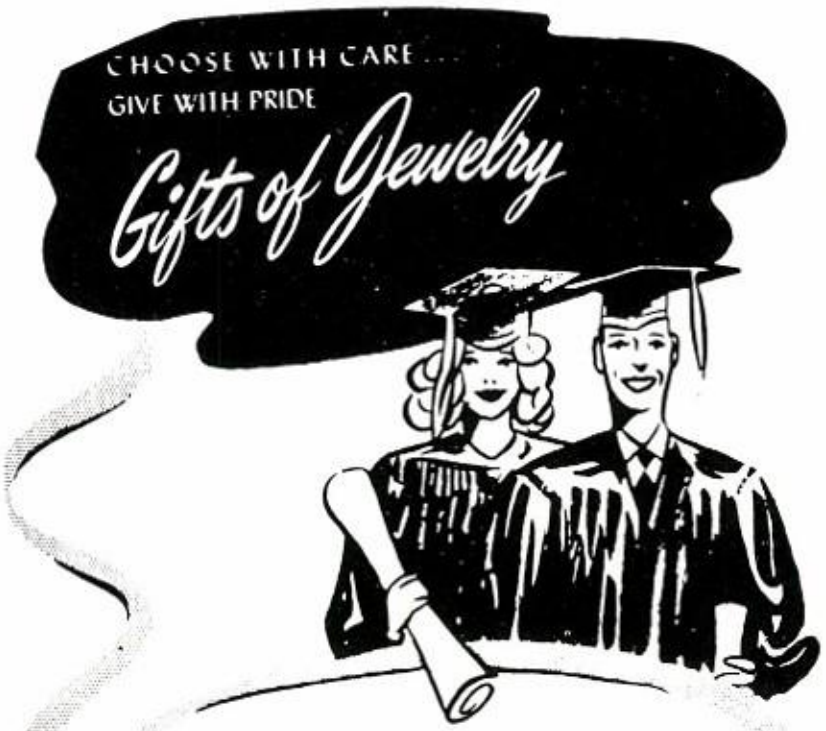

BAHLMAN JEWELERS

Phone PL 4-5257

Congratulations Seniors

HUMBLE STATION

Owner
Otis Claxton

Bradshaw Texas

HIGGINBOTHAM BROTHERS

LUMBER COMPANY

Lumber---Building Materials

Roofing---Paints

Millwork--Hardware--Wallpaper

213 North Main

Dial PL 4-1641

OUR HOPE FOR YOU:

May
Peace and Prosperity,
Happiness and Love
Be With You
For The Rest Of Your Life

WINTERS LUMBER COMPANY

"Home Owned For Home Owners"

Winters Texas

FROM

"THE STORE MOST PEOPLE

GO TO MOST"

WINTERS TEXAS

Compliments Of

CROW'S BEAUTY NEST

5188 Fannin PL 4-1492

Winters, Texas

Compliments Of

WINTERS PAINT & BODY SHOP

Winters, Texas

24 Hour Wrecker Service

AUDRA MERCANTILE CO.

GENERAL MERCHANDISE

established 1905

Bradshaw, Texas

Maytag Appliances

Briggs & Stratton Engines

MANSELL BROTHERS

PL 4-3529

Winters, Texas

BEST GARAGE

BLACKSMITH SHOP

Bradshaw, Texas

Compliments of

WINTERS MANUFACTURING COMPANY

Winters Texas

BOB LOYD

Humble Oil Agent
Butane & Propane

Phone PL 4-2400

Winters Texas

J.D. DUNN & SON

General Merchandise
Frozen Food Lockers

Phone PI 3-6645

Wingate Texas

COY RIDDLE TRUCKING COMPANY

BAROID DRILLING MUD AND CHEMICAL CEMENT

PL 4-5711

Winters, Texas

THE ECONOMY FOOD STORES

"Invites you to shop
in comfort--where
Quality, Quantity &
Courtesy meet."

A complete Grocery
Fresh Meats-Fruits-Vegetables

Phone PL 4-5051

Winters, Texas

DR. R.V. MILLER, D.V.M.

Veterinarian

Large & Small
Animal Practice

Ballinger Hwy. PL 4-6117

THE CITY OF WINTERS

Harvey D. Jones, Mayor
Mrs. Roxie Floyd, Secretary

. . . . . .

Councilman

Ralph Lloyd
B.G. Bryant
A.B. Spill
Elzie Cox
Lee Harrison

. . . . . .

MUNICIPAL HOSPITAL
Serving the Sick

MUNICIPAL PARK
Serving the Youth
Swimming--Picnicing

. . . . . .

WINTERS MUNICIPAL LIGHT PLANT
E.Y. Buckner--Supt.
Dependable Light & Power

. . . . . .

WINTERS MUNICIPAL WATER WORKS
W.D. Waggoner--Supt.
Pure and Healthful Water

. . . . . .

The above departments, their employees, and all other officials and employees, congratulate the Seniors of 1960 upon this occasion.

THE FUTURE OF YOUR TOWN AND COMMUNITY DEPENDS UPON YOU.

Prepare Now For College

You may later want to go to college and you will be better able to win success in a highly competitive world if the means are provided for you to complete your education. This Bank now has a School Savings Department; children can open an account with $1.00 or more in their own names and, by making regular deposits, they can build up a fund which may be needed for college days. As this fund grows, United States Savings Bonds may be purchased—we will handle the whole deal. It is very important to learn the ways of good money management during early impressionable years and our School Savings Club provides the way.

This Bank is a bank for grown-ups and young folks too!

THE WINTERS STATE BANK

WINTERS, TEXAS

Capital Accounts Over $425,000.00

Member Federal Deposit Insurance Corporation and Federal Reserve System

With Compliments To The Senior Class

WINTERS CONSTRUCTION CO.

General Construction--Contract Pumping

Complete Well Servicing

Winters, Texas

Day Phone PL 4-7251 Night Phone PL 4-7875 or PL 4-1836

WINTERS BOOSTERS

Farm Supply -- PL 4-6161

Stell's Variety Store -- PL 4-6172

Joe Baker's Barber Shop -- PL 4-1212

Henslee Cleaners -- PL 4-3777

Tina's Beauty Shop -- PL 4-5857

Emmert Garage -- PL 4-6751

Poe's Radio & Electric Shop -- PL 4-6055

Rene's Beauty Shop -- PL 4-1099

Robinson's Sinclair Station -- PL 4-4242

Brannon Wrecking Co. -- PL 4-5921

MAX LEWIS
PAINT & PAPER COMPANY

Cook's Paint
Wallpaper & Sundries
Art Supplies
Picture Framing

Winters, Texas

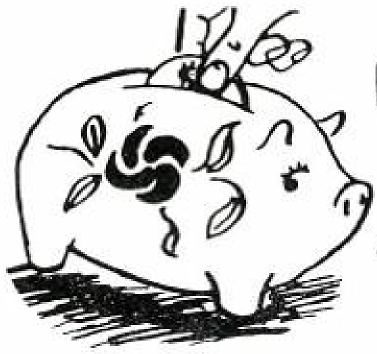

ECONOMICAL
Food Values

HUFFMAN GROCERY AND MARKET

Winters, Texas

Only Nature Heals
Chiropractic Proves It

DR. LOIS LA VARTA BELLIS
Chiropractor

Winters, Texas
Phone PL 4-1212

"Say It With Flowers
And Say It With Ours"

WINTERS FLOWER SHOP

Mrs. A. D. Lee, Owner
Winters Texas

For The Best In Men's

Clothing See--

HERMAN'S MEN STORE

Winters, Texas

DR. Z. I. HALE

OPTOMETRIST

Phone PL 4-5604 126 E. Dale

Winters, Texas

A.T. JOBE & SONS

"The Village Blacksmith"
Blacksmithing--Woodwork

Electric and Acetylene Welding

Box 214
Winters, Texas

Compliments Of

WINTERS
ENTERPRISE

Winters Texas

Congratulations Seniors!

BEAUTY CENTER

Marie Windham--Owner

Phone PL 4-4422
Winters, Texas

THELMA & VERNIE'S

GIFT SHOP

Phone PL 4-6366
"Gifts Galore from the
Corner Store"

Thelma Johnson Vernie Bourn
Winters, Texas

Compliments

Of

SMITH

DRUG CO.

Winters Texas

To The Seniors Of '60

ALFREY LUMBER CO.

"Flowers For All Occasions"

BLOSSOM SHOP

Cut Flowers Pot Plants
Corsages--Wedding & Party
Arrangements
Funeral Arrangements--Pottery
24 Hour Floral Wire Service
113 N. Main PL 4-5964

Compliments of

DANFORD'S HUMBLE STATION

HUMBLE

West Dale

Winters, Texas

We hope you enjoy
your annuals as much
as we enjoyed making
your pictures!

RUTH AND EDDIE
LITTLE

LITTLE STUDIO

Compliments Of

TRIPLE "J" STORES

Buck Matthews
Owner

Winters Texas

"Compliments To The Seniors"

FROM
JUDY'S DRESS SHOPPE

"Where You Are Always Welcome"

Phone PL 4-5539
Winters, Texas

AWALT
HUMBLE SERVICE STATION

"We strive to please
our customers"

Phone PI 3-6585

Wingate, Texas

WEST TEXAS UTILITIES CO.

"Your electric servant"

Homer Hudgins
Local Manager
Phone PL 4-1311

Winters, Texas

CHICK INN

Where

"You're Always Welcome"

WINTERS TEXAS

Congratulations, Seniors!

For Hamburgers At Their Best
Try
WALT'S DRIVE-INN

PL 4-3114
North Main St.
Winters, Texas

BEDFORD INSURANCE AGENCY

Marvin Bedford
Wayne Bedford
W. G. Bedford

LOANS • REAL ESTATE

WINTERS TEXAS

GREETINGS

JNO. W. NOR
THE INSURANCE MAN

Winters, Texas

PL 4-7061

Compliments of

WAY TRUCK AND TRACTOR CO.

Your I.H. Dealer

Winters, Texas

Compliments Of

C. L. GREEN

MILLING AND GRAIN CO.

Winters Texas

OUR ICE CREAM *and* DAIRY PRODUCTS
ARE SURE TO MAKE A HIT WITH YOU

Compliments of

Gandy's Fine Dairy Products

Your Friendly Dealer
J.B. Whitlow

Winters Texas

GLENN'S GIN

Winters, Texas

Compliments Of

AMERICAN SUPPLY COMPANY

Winters Texas

Kennett
Best of Luck to
a nice guy.

ONKEN RADIATOR SERVICE

Cooling Systems
&
Tire Repair

PL 4-3425

Winters Texas

Compliments of

TAB HATLER'S BARBER SHOP

"It is our Pleasure to serve you!"

Winters, Texas

Wise Shoppers Buy AT

CITY GROCERY

FOR ALL FOOD NEEDS

"Where Price Meets Economy"

Winters, Texas

MAIN
Radio Electric Service

"Radio Repairs"

Philco and General Electric
Radios and Refrigerators
T-V Headquarters

WINTERS, TEXAS

COMPLIMENTS OF

GULF

ROY YOUNG SERVICE STATION

THE RIGHT NAME

FOR

Fine Furniture

SPILL BROTHERS & COMPANY

"Complete Home Furnishings"

Winters Texas

"We solicit your business"

SPEED QUEEN COIN
AUTOMATIC LAUNDRY

West Dale

Winters, Texas

WESTERN AUTO ASSOCIATE STORE

Home Owned by
W. M. Hays

"Where Fashion Firsts
are Found"

FASHION SHOP

Phone PL 4-3654
Winters, Texas

Congratulations Seniors!

McMILLAN CLEANERS

"For Quality & Service"

WHITE'S AUTO STORE

The home of greater values

Telephone PL 4-5587

Winters, Texas

Compliments of

COWBOY CAFE

Mrs. Albert Mansell, owner

North Main

Winters, Texas

VOSS MOBIL SERVICE

Phone PL 4-3951

Winters, Texas

HOUSE MOVING
Bonded and Insured

Winters, Texas

George Briley

PL 4-1344

WINTERS WELDING WORKS

Shop Welding & Field Service

All Types Of Steel Fabrication

24 Hour Service

Ph. PL 4-5802

Winters, Texas

Compliments of

J.E. COX & SONS
OIL FIELD HAULING

Winters, Texas
Abilene, Texas
Breckenridge, Texas

Andy,
I have enjoyed going
to school with you.
You are a very nice,
and cute boy. You are
a good student and you
are very friendly.
Chester Puckett

Andy,
I have enjoyed being in
your room this year and other
years. You are very kind and
understanding to everyone.
In the finishing years of Jr. High
and in the High School years
I hope you gain many honors.
That the best of luck
be with you
forever!
Love,
Ginger

Dear Andy,
You are a very nice kid. You should go far in life
Tom

Andy
I have enjoyed being in the seventh grade with you this year. I think you are a very cute boy and have a great sence of personality. The best luck.

Always,
Randell

Andy,
It has been very nice knowing you this year. I think you are one of the cutest and nicest boy I know. And I want to wish you the best of luck in sports. May the best of everything come to you in the future. Love,
Thelma H.

Andy,
You are one of the sweetest
and nicest guys I know.
You are also very cute, I
want to wish you all
the luck in the world
in your sports, and subjects
also. I want you to know
it was truly a wonderful
honor to back the Breezes.
It has been a wonderful hono
going to school with you this
year. I want to wish you all
the luck and happiness in the
world.

Love,
June
Puckett

Dear ~~Randett~~ Andy, (Harry)
I've enjoyed being your friend. You played real good football, basketball, and track, but Andy you didn't play as well as I did. Ha! You make good grades. Don't ever try to be an umpire again. Andy you are cute and nice. I wouldn't bet any money that you wouldn't wind up in Crockett School for Negro Girls or at Gainville or at San Quentin ~~Cal.~~

Mike Holloway

Andy,

You are a very nice boy. I wish you all the luck in the world.

Sincerly
Judy Smith

Andy,

You are a very nice boy and I hope that you pass, and that I am in your room, Best of Luck, Douglas Hart

Dear Andy,
I have enjoyed going to school with you this year. I wish you a lot of luck and happiness.

Yours Truly,
J. W. Bunson

Andy,
You a real sweet and cute kid, I like very much. May you have great success in life. It's been a pleasure being in your room.

Love,
Yvonne

Here's a toast to you
When you want it -
You want it awful Bad -
and when you Do get it -
It makes you feel so frisky
Now Don't Get me wrong
I mean a shot of Whiskey
George

Best of luck
in the years
to come
Annie Faye

Andy,
Best is for you, but
continue to work for it.
I've enjoyed teaching you.
Ada Fay Pendleton

Andy,
I've enjoyed being with you
this year. It's been a pleasure.
Johnny Mamsell

Leonard Light

Dear Andy
I have enjoyed being
in your room this year.
Lots of Luck
Larry Bullard

Eventually, of course, all dreams must end, as the ones we have recorded here must. But even as these plans are completed, there is always the promise of the future. The years to come hold many reveries. As this school year fades slowly into summer, there are the anticipations of happiness still in store.

NEWSTATE PUBLISHING CO.
SAN ANGELO, TEXAS